

## Historic, archived document

Do not assume content reflects current scientific knowledge, policies, or practices.





You will notice we have a very nice collection of Rhododendrons. Very much in demand now.

# **TINGLE'S**

## *Wholesale Price List*

SPRING 1958

### **TINGLE NURSERY CO.**

**Pittsville • Maryland**

---

Member American, Delmarva and  
Maryland Associations of Nurserymen



ACER PLATANOIDES SCHWEDLERI NIGRA  
(Plant Pat. 735) (Crimson King Norway Maple)

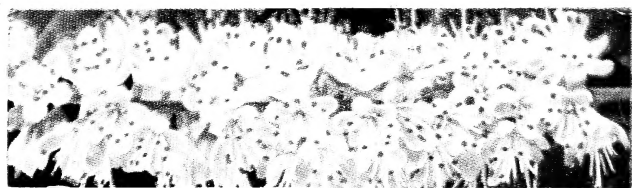

CLETHRA ALNIFOLIA ROSEA



© A Specimen AMERICAN HOLLY (*Ilex Opaca*)

# Read Before Ordering

## Business Information

**NOT OPEN ON SUNDAYS.** We do not have help to dig stock on Saturdays but if you want to pick up stock on Saturday let us know long enough in advance so we can have it ready for you.

**THESE PRICES** are in effect Spring 1958.

**ALL OUR STOCK** is fresh dug for each order. None of it is in storage except strawberry plants.

**PRICES** named in this Trade List apply only to orders placed by nurserymen, florists, and dealers. Maryland customers are subject to 2% sales tax or send your License Number. All delivery costs are to be paid by purchaser.

**PACKING.** All goods are packed in boxes and bales for which we charge sufficient to cover cost of material used. We will add this cost to your invoice. **This cost applies whether you remit with order or buy on time terms.**

**CLAIMS,** if any, must be made immediately upon receipt of goods, and if just, made satisfactory, but in no case are we responsible for more than the purchase price of the stock in question. **We will not be responsible for failure to fill orders in full or for any damage or delay to stock after delivery to the transportation company.**

**TERMS.** We offer the usual terms: net 30 days from date of shipment to those of known responsibility **but must have satisfactory business references from others or remittance must accompany order.** Those desiring stock shipped C.O.D. will please remit **one-fourth** the amount of their purchase when ordering. Other terms by special arrangement.

**NON-WARRANTY.** We give no warranty, expressed or implied, the purchaser assuming all risk and responsibility of transportation, growth, planting, life of stock or any other matter on any stock we sell. We send out good stock, carefully grown and packed but cannot control conditions after it leaves our care. We exercise the greatest care to keep our stock true to name and are willing to replace on proper proof any stock that may prove otherwise, or refund the amount paid us for such stock, but it is mutually agreed that we shall not at any time be liable for any greater amount.

**TELL US HOW TO SHIP,** whether by express, motor truck, or railroad freight. If by motor truck or railroad freight, tell us the route or over which line you want delivery made. If you do not give this information we will use our own judgment as to route and methods to use. **It is mutually agreed that whether you name the route or leave it to our own selection, we will not in any way be responsible for time or condition of delivery and our responsibility ceases upon our delivery to the transportation company.**

**HARDINESS OF PLANTS.** When hardiness of plants is mentioned herein it applies to this section.

**TIME OF SHIPMENT.** We ship most every week in the year with the possible exception of during the winter when bad weather makes it impossible, although this is very seldom. Of course, there is a regular season for shipping, the different plants, but if you want them out of season and are willing to take the risk of good delivery, we will pack with the utmost care and get them off to you at most any time you want them.

## *Plan to Visit Our Nursery*

We will certainly be glad to have you come to see our stock for yourself. We believe you will find it compares favorably with that grown by other nurseries. Some of our customers have told us it is better than is furnished by some others. We are on the Eastern Shore of Maryland, 100 miles south of Wilmington, Delaware, 100 miles from Kiptopeke-Norfolk, Va., ferry, 90 miles from Annapolis, Md., via Chesapeake Bay Bridge, 150 miles from Baltimore, Md., via Elkton, Md., 225 miles from New York, N. Y. We hope you can come to see our stock. It is good driving on the famous Eastern Shore.

# Ornamental Stock

1 to 5 at each rate, 5 or more at the 10 rate, 50 or more at the 100 rate, 500 or more at the thousand rate.

Items marked by an asterisk (\*) are classed as Lining-Out stock.

S. following size signifies Seedling.

	Each	10	100	1000
<b>ABELIA Edward Goucher. Pink Abelia. Low growing.</b>				
* 2 in. pot plants 1 yr.....		\$2.50	\$20.00	
* 2 in. pot plants 2 yr.....		3.25	25.00	
4 in. pot plants .....	\$1.00	7.50	60.00	
* 8 to 12 in. trans.....		4.50	40.00	
<b>Grandiflora (Glosy Pink to White Abelia)</b>				
* 6 to 12 in. trans.....		\$2.25	\$15.00	
18 to 24 in. heavy.....	\$2.00	17.50	150.00	
2 to 3 ft. heavy.....	2.50	22.50	200.00	
35c each extra for B&B 2 larger sizes.				
<b>U.S.D.A. No. 201092. A new one.</b>				
* 2 in. pot plants .....		\$5.00		
<b>ABIES Balsamea (Balsam Fir)</b>				
* 6 to 8 in. trans.....		\$2.75	\$20.00	
* 8 to 10 in. trans.....		3.50	25.00	
<b>Douglasi (Pseudotsuga Douglasi)</b>				
* 6 to 8 in. trans.....		\$2.75	\$20.00	
* 8 to 10 in. trans.....		3.50	25.00	
<b>Pinsapo Glauca (Spanish Fir)</b>				
* 1 yr. S.....		\$2.00	\$15.00	
<b>ACER Campestre (Hedge Maple)</b>				
* 1 yr. S.....		\$1.50	\$10.00	
<b>Davidi. Going to be much in demand.</b>				
*12 to 18 in. S.....		\$2.50	\$20.00	
<b>Ginnala (Amur Maple)</b>				
* 2 yr. S. 6 to 12 in.....		\$1.75	\$12.50	
2 to 3 ft.....		6.50	50.00	
3 to 4 ft.....	\$1.00	8.50	75.00	
4 to 5 ft.....	1.50	12.50	100.00	
<b>Japonicum (Fullmoon Maple)</b>				
* 1 yr. S.....		\$2.00	\$15.00	
<b>Miyabei (Miyabe Maple)</b>				
* 1 yr. S.....		\$3.00	\$25.00	
<b>Nikoense</b>				
* 1 yr. S.....		\$3.50	\$30.00	
<b>Palmatum (Japanese Maple)</b>				
2 to 3 ft.....	\$3.50			
4 to 5 ft.....	6.00			
5 to 6 ft.....	7.50			
<b>Palmatum Atropurpurea Dissectum (Thread-leaf Jap. Maple)</b>				
* 1 yr. grafts trans.....	\$1.75	\$15.00		
<b>Palmatum Bloodgood. The best all-summer red variety.</b>				
1 yr. grafts 10 to 15 in....	\$1.50	\$13.50	\$125.00	
15 to 18 in. B&B.....	3.00	27.50	265.00	
18 to 24 in. B&B.....	4.00	37.50		
24 to 30 in. B&B.....	5.00	47.50		
<b>Palmatum Fern Leaf</b>				
2 yr. grafts trans.....	\$2.50	\$22.50		
<b>Palmatum Nomoro-Nishiki</b>				
2 yr. grafts trans.....	\$2.50	\$22.50		
<b>Osakadzuki. Light green changing to blood red.</b>				
2 yr. grafts trans.....	\$2.50	\$22.50		
<b>Rosa Marginalis. Leaves small, pink margin.</b>				
2 yr. grafts trans.....	\$2.50	\$22.50		
<b>Platanoides (Norway Maple)</b>				
* 1 yr. S. 4 to 6 in.....		\$7.50	\$50.00	
* 2 yr. S. 6 to 12 in.....		10.00	60.00	
* 2 yr. trans. 6 to 12 in.....	\$1.50	12.50	100.00	
18 to 24 in. trans.....		5.00	40.00	
2 to 3 ft. trans.....		6.50	50.00	
4 to 5 ft. trans.....	\$1.25	10.00		
12 to 14 ft. ....	6.00	55.00		
<b>Platanoides Crimson King (Patented) (Crimson Leaf)</b>				
5 to 6 ft. trans.....	\$3.50	\$32.50	\$300.00	
6 to 7 ft. trans.....	4.50	42.50	400.00	
<b>Platanoides Fassens Black.</b>				
4 to 5 ft. trans.....	\$3.00	\$27.50	\$250.00	
5 to 6 ft. trans.....	3.50	32.50		
<b>Rubra (Red or Scarlet Swamp Maple)</b>				
*12 to 18 in. S.....		\$7.50	\$50.00	
*18 to 24 in. S.....		10.00	60.00	
* 2 to 3 ft. S.....		12.50	75.00	
* 3 to 4 ft. S.....		15.00	100.00	
<b>Rufinerve (Redvein Maple)</b>				
* 1 yr. S.....		\$1.50	\$12.50	
<b>Saccharum (Sugar Maple)</b>				
* 1 yr. S.....		\$7.50	\$60.00	
* 2 yr. S. 8 to 15 in.....		10.00	75.00	
<b>ADINA Rubella</b>				
* 2 in. pot plants.....		\$2.50	\$20.00	

	Each	10	100	1000
<b>AESCULUS Pavia (Red Flowering Horsechestnut)</b>				
* 6 to 12 in. trans.....		\$7.50	\$50.00	
*12 to 18 in. trans.....	\$1.00	8.50	65.00	
3 to 4 ft.....	2.50	20.00		
4 to 5 ft.....	3.50	30.00		
<b>AILANTHUS Glandulosa (Tree of Heaven Ailanthus)</b>				
3 to 4 ft.....		\$6.50		
5 to 6 ft.....	\$1.50	12.50		
6 to 8 ft.....	2.25	17.50		
<b>ALBIZZIA Julibrissin Rosea (Hardy Pink Mimosa)</b>				
* 1 yr. S. 6-18 in.....		\$1.75	\$12.50	
4 to 5 ft.....	\$2.00	12.50		
5 to 6 ft.....	2.50	17.50		
6 to 8 ft.....	3.00	22.50		
<b>Julibrissin Charlotte. Wilt resistant Mimosa. Pink.</b>				
1 yr. S. 6-18 in.....		\$3.00	\$25.00	
<b>Julibrissin Tryon. Wilt resistant Mimosa. Pink.</b>				
1 yr. S. 6-18 in.....		\$3.00	\$25.00	
<b>ALTHEA Ardens. Violet flowers.</b>				
4 to 5 ft. heavy.....	\$2.00	\$17.50		
6 to 8 ft. heavy.....	3.50	30.00		
<b>ARBORVITAE Occidentalis (American Arborvitae)</b>				
2 to 3 ft.....	\$3.00			
6 to 8 ft.....	8.00	\$75.00		
8 to 10 ft.....	12.50	110.00		
<b>Occidentalis Bodmeri. Very thick, heavy foliage.</b>				
* 8 to 10 in. trans.....		\$4.00		
*12 to 15 in. trans.....		5.00		
<b>Occidentalis Boothi. One of the best globe arborvitae.</b>				
* 4 to 6 in. trans.....		\$2.50	\$20.00	
* 6 to 8 in. trans.....		3.00	25.00	
* 8 to 10 in. trans.....		3.50	30.00	
10 to 12 in. B&B.....	\$1.25	11.50	100.00	
12 to 15 in. B&B.....	2.00	15.00	125.00	
15 to 18 in. B&B.....	2.25	20.00	150.00	
18 to 24 in. B&B.....	2.50	22.50	200.00	
<b>Occidentalis Brubakeri</b>				
* 6 to 8 in. trans.....		\$3.00	\$25.00	
* 8 to 10 in. trans.....		3.50	30.00	
*12 to 15 in. trans.....		5.00	45.00	
4 to 5 ft. B&B.....	\$5.00	45.00		
5 to 6 ft. B&B.....	6.00	55.00		
<b>Occidentalis Caucasica (Siberian Arborvitae)</b>				
* 6 to 8 in. trans.....		\$3.50		
* 8 to 10 in. trans.....		4.00		
<b>Occidentalis Compacta Erecta. Broad, erect.</b>				
* 4 to 6 in. trans.....		\$2.50	\$20.00	
*10 to 12 in. trans.....		5.00	45.00	
*12 to 15 in. trans.....		6.00	50.00	
<b>Occidentalis Elegantissima (Golden Tipped Pyramid Av.)</b>				
* 4 to 6 in. trans.....		\$2.50	\$20.00	
* 6 to 8 in. trans.....		3.00	25.00	
*10 to 12 in. trans.....		5.00	45.00	
<b>Occidentalis Ellwangeriana (Tom Thumb Arborvitae)</b>				
* 6 to 8 in. trans.....		\$3.00	\$25.00	
* 8 to 10 in. trans.....		3.50	30.00	
<b>Occidentalis Globosa (Globe Arborvitae)</b>				
* 6 to 8 in. trans.....		\$3.00	\$25.00	
* 8 to 10 in. trans.....		3.50	30.00	
15 to 18 in. B&B.....	\$2.25	20.00	150.00	
18 to 24 in. B&B.....	2.50	22.50	200.00	
24 to 30 in. B&B.....	3.00	27.50	250.00	
<b>Occidentalis Lutea (George Peabody Arborvitae)</b>				
* 8 to 10 in. trans.....		\$3.50	\$30.00	
3 to 4 ft. B&B.....	\$3.50	30.00		
4 to 5 ft. B&B.....	4.50	40.00		
5 to 6 ft. B&B.....	5.50	50.00		
<b>Occidentalis Martini (Vase-shaped Arborvitae)</b>				
* 4 to 6 in. trans.....		\$2.50	\$20.00	
* 8 to 10 in. trans.....		3.50	30.00	
*10 to 12 in. trans.....		4.00	35.00	
12 to 15 in. trans.....		5.00	45.00	
<b>Occidentalis Pyramidalis (Pyramidal Arborvitae)</b>				
* 4 to 6 in. trans.....		\$2.50	\$20.00	
6 to 8 in. trans.....		3.00	25.00	
2 to 3 ft. B&B.....	\$3.00	26.50	250.00	
<b>Occidentalis Rosenthali (Dark Green Pyramidal Av.)</b>				
* 4 to 6 in. trans.....		\$3.00	\$25.00	
<b>Occidentalis Vervaenae (Vervaene Arborvitae)</b>				
* 8 to 10 in. trans.....		\$4.00	\$35.00	
<b>Occidentalis Wareana (Ware Arborvitae)</b>				
*10 to 12 in. trans.....		\$4.00	\$35.00	
*12 to 15 in. trans.....		5.00	45.00	

Arborvitae (Continued)	Each	10	100	1000
<b>Orientalis (Chinese Arborvitae)</b>				
* 1 yr. S.....			\$7.50	
* 2 yr. S. 3 to 8 in.....	\$1.50		10.00	
* 2 yr. S. 12 to 15 in.....	2.50		17.50	
<b>Orientalis Bonita. Shaped like Greek Juniper.</b>				
36 to 42 in. B&B.....	\$4.00	\$35.00		
5 to 6 ft. B&B.....	6.00	55.00		
<b>Orientalis Nana</b>				
* 1 yr. S.....	\$1.25	\$10.00		
<b>AUCUBA Japonica Variegata (Gold-dust Tree)</b>				
* 3 in. pot plants.....	\$1.00	\$7.50		
<b>BERBERIS Juliana (Wintergreen Barberry)</b>				
* 2 in. pot plants.....	\$3.00	\$22.50		
* 2 in pot plants, heavy.....	4.00	35.00		
15 to 18 in. B&B.....	\$3.00	25.00	225.00	
18 to 24 in. B&B.....	3.50	32.50	300.00	
<b>Juliana Nana (Dwarf Wintergreen Barberry). One of the best Evergreen Barberries.</b>				
* 2¼ in. pot plants.....	\$3.00	\$25.00	\$225.00	
* 2¼ in. pot plants, heavy...	3.50	30.00	275.00	
<b>Mentorensis</b>				
* 2¼ in. pot plants.....	\$2.50	\$20.00		
8 to 12 in. trans.....	3.50	30.00		
<b>Sargentii (Sargent's Evergreen Barberry)</b>				
* 2¼ in pot plants.....	\$3.00	\$25.00		
<b>Thunbergii (Japanese Barberry)</b>				
* 6 to 12 in. 2 yr. S.....		\$7.50	\$50.00	
<b>Thunbergii Atropurpurea (Red Leaf Japanese Barberry)</b>				
* 6 to 9 in. 2 yr. S.....		\$6.00	\$50.00	
* 9 to 12 in. 2 yr. S.....		7.50	65.00	
* 12 to 18 in. yr. S.....		12.50	100.00	
12 to 18 in. heavy trans....	\$4.00	30.00		
18 to 24 in. heavy trans....	5.00	45.00		
24 to 30 in. heavy trans....	6.50	60.00		
<b>Thunbergii Crimson Pygmy (Real Dwarf Red Jap. Bar.)</b>				
* 2 in. pot plants.....	\$2.50	\$20.00		
10 to 12 in. B&B.....	\$1.25	11.50	100.00	
12 to 15 in. B&B.....	1.75	16.50	150.00	
15 to 18 in. B&B.....	2.25	20.00		
<b>Thunbergii Columnar (Upright Barberry)</b>				
30 to 36 in.....	\$2.00	\$17.50		
<b>Triacanthophora (Three-spine Barberry)</b>				
* 2¼ in. pot plants.....	\$3.50	\$30.00		
12 to 15 in. B&B.....	\$2.50	22.50		
<b>Verruculosa (Warty Barberry)</b>				
* 2 in. pot plants.....	\$3.50	\$30.00		
<b>BETULA Alba (European White Birch)</b>				
3 to 4 ft.....	\$7.50	\$60.00		
4 to 5 ft.....	\$1.25	10.00	75.00	
5 to 6 ft.....	1.50	12.50	100.00	
6 to 8 ft.....	2.00	17.50		
8 to 10 ft.....	3.00	27.50	250.00	
10 to 12 ft.....	3.50	32.50		
<b>Papyrifera (White Paper Birch)</b>				
6 to 8 ft.....	\$2.00	\$17.50		
8 to 10 ft.....	2.50	22.50		

## Tree Peonies

Because of their novelty and great beauty, Tree Peonies are rapidly becoming one of the most desired plants. They bloom earlier than ordinary Chinese Peonies and their flowers are of immense size. Prices are per each plant.

Price per each. 5" pot.

<b>ARGOSY</b> , clear yellow, single.....	\$4.00
<b>AUORE</b> , Terra cotta, single.....	4.50
<b>FLAMBEAU</b> , bright salmon red, double.....	5.50
<b>FLORA</b> , immense pure white flowers.....	5.50
<b>KURO BOTAN</b> , very dark maroon.....	7.50
<b>LA LORRAINE</b> , soft sulphur yellow with salmon tinge, double.....	5.50
<b>REINE ELIZABETH</b> , uniform salmon-pink.....	5.00
<b>SATIN ROUGE</b> , double blood orange.....	5.50
<b>SOUV. DE DUCHER</b> , bright reddish violet.....	5.00
<b>SURPRISE</b> , large full double flowers of deep yellow, heavily shaded orange salmon.....	7.50
<b>YESO-NO-MINE</b> , enormous semi double Japanese type flowers of the purest white. The finest we know of.....	7.50
<b>YESO-OKINE</b> , pure double white flowers on strong stems, very large.....	7.50



## BOXWOOD

Boxwood is another of our specialties and by growing it in the quantities we do, we are enabled to furnish it at these very low prices. This Boxwood is first-class in every way. We have customers who send us repeat orders several times during a season. We know you will like our Boxwood if you will let us send you some of it. **Good Stock, Good Service, and Low Prices.**

	Each	10	100	1000
<b>BUXUS HARLANDI.</b> New, dwarf, beautiful, dense and compact. Leaves long; slow grower.				
* 2¼ in. pot plants.....	\$3.00		\$25.00	
<b>BUXUS JAPONICA.</b> A hardy, tall-growing type with light green leaves which turn a yellowish brown in winter.				
* 8 to 10 in. trans.....	\$4.00		\$35.00	
3 to 4 ft. B&B.....	\$15.00	125.00		
4 to 5 ft. B&B.....	20.00	175.00		
<b>BUXUS KOREANA A.A. TYPE.</b> This is probably the hardest of all the Boxwoods. This strain is entirely different from the above. Propagated from plants sent to us by the Arnold Arboretum many years ago. Foliage a good green both summer and winter; narrower leaves than Sempervirens; slow, spreading grower.				
* 2 in. pot plants.....	\$3.50		\$30.00	
* 4 to 6 in. trans.....	3.50		30.00	
<b>BUXUS MICROPHYLLA var. COMPACTA.</b> New, rare, extremely dwarf and hardy Boxwood. Has stood all weather conditions in the Pocono Mountains where temperature drops below zero. Very dwarf and slow growing. Ideal for edging, rockeries, Knott gardens and all uses where plants are required to remain dwarf. Original plant after twenty-eight years, is now about 12 inches high and 21 inches wide. A rare gem.				
* 2 in. pot plants 1 yr.....	\$2.50		\$20.00	
* 2 in. pot plants 2 yr.....	3.00		25.00	
* 2¼ in pot plants 2 yr.....	3.50		30.00	
8 to 10 in. B&B.....	\$5.00			
<b>BUXUS SEMPERVIRENS.</b> An old-time favorite in gardens and much used for hedges as well as for specimen plants. This is called the Bush Box and is a faster growing type than Suffruticosa Box. If you want the real dwarf growing kind you should get Suffruticosa.				
* 4 to 6 in. trans.....	\$2.50	\$20.00	\$175.00	
* 6 to 8 in. trans.....	3.50	27.50	250.00	
* 8 to 10 in. trans.....	4.00	35.00	300.00	
<b>BUXUS SEMPERVIRENS FASTIGIATA.</b> Grows in a pyramidal or columnar form. Rare.				
* 2¼ in. pot plants 1 yr.....	\$2.50	\$20.00		
* 2¼ in. pot plants 2 yr.....	3.25	27.50		
* 8 to 10 in. trans.....	4.00	35.00		
<b>BUXUS SEMPERVIRENS ROTUNDIFOLIA.</b> A round leaf type of Sempervirens. Very scarce.				
* 2¼ in. pot plants 2 yr.....	\$3.50	\$30.00		
<b>BUXUS SUFFRUTICOSA (Old English Dwarf Box).</b> As a low edging in formal gardens there is no greater favorite than this variety of Box. This is the variety that is so much seen in Washington's gardens at Mt. Vernon and in other noted gardens in Delaware, Maryland, Virginia, and other Middle Atlantic States.				
* 1 yr. rooted cuttings.....		\$7.50	\$65.00	
* 3 to 4 in. trans.....	\$2.50	20.00	175.00	
* 4 to 6 in. trans.....	3.00	25.00	200.00	
o				
<b>CALLICARPA Dichotoma (Purple Beautyberry)</b>				
*12 to 24 in. pot plants.....	\$2.50	\$20.00		
18 to 24 in. trans.....	4.00	35.00		
<b>CALYCANTHUS Floridus (Sweet Shrub)</b>				
* 1 yr. S.....		\$10.00	\$75.00	
18 to 24 in. trans.....	\$3.00	25.00		
2 to 3 ft. trans.....	4.00	35.00		
<b>Mrs. Henry Type.</b> Larger, more fragrant.				
2 to 3 ft.....	\$4.00			

## Grafting Is Easy

You have often wanted to propagate some plants of a scarce or high priced variety but did not have the proper facilities to do it with. With a new outfit we are offering, you can do it yourself, as easily as making an old-fashioned graft. You take a branch of the shrub or tree you wish to graft (leaving it on the parent plant) girdle the branch or twig, put damp peat moss or damp sphagnum moss around the girdled part and wrap it tightly with this new waterproof plastic (in sheets) and tie it, top and bottom, with rubber bands. Generally within six to eight weeks the twig is rooted ready to pot. It requires no watering or other attention until ready to pot. Complete outfit (enough plastic sheets and rubber bands to make 100 grafts) with complete instructions how to do the grafting, for \$5.00 postpaid.

### CAMELLIA JAPONICA

Until a few years ago these Camellias were not considered hardy here but the ones who were willing to take a chance with them are having good luck. If you are not colder than a little above zero, maybe you should try them also. Our sales on these are increasing rapidly.

	Each	10	100	1000
<b>BERENICE BODDY.</b> Lovely, cup-shaped semi-double, center is light pink, shading to deeper pink. One of the hardiest.				
5 in. Cloverset pot plants.....	\$3.00	\$28.50	\$275.00	
<b>C. M. WILSON.</b> Light pink anemone form, spreading type of growth. Midseason.				
3 in. pot plants.....	\$1.25	\$10.00		
<b>HERME (Jordan's Pride).</b> Light pink with irregular white margin and streaked with deep pink, fragrant, double peony type. Midseason.				
3 in. pot plants.....	\$1.25	\$10.00		
<b>MAGNOLIAFLORA.</b> One of the best pale pink semi-doubles. Compact.				
4 in. pot plants.....	\$1.50	\$12.50		
<b>MRS. TINGLEY.</b> A seasonal new beauty. Gorgeous silvery-salmon pink. Large and indescribably lovely. Bloom on young plants regularly.				
3 in. pot plants.....	\$1.25	\$10.00		
<b>PINK PERFECTION.</b> Well known, medium size, formal double of clear pink. Very reliable bloomer.				
4 in. pot plants.....	\$1.25	\$10.00		
<b>PROF. SARGENT.</b> A dark red medium size double. Blooms heavily. Very desirable.				
3 in. pot plants.....	\$1.25	\$10.00		
4 in. pot plants.....	1.50	13.50		
<b>REV. JOHN DRAYTON.</b> Large salmon-pink, semi-double. Vigorous grower. One of the hardiest.				
3 in. pot plants.....	\$1.25	\$11.50		
<b>SEPTEMBER MORN (Yohei-Haku),</b> white, blushed pink towards base. Early flowering.				
3 in. pot plants.....	\$1.25	\$11.50		
4 in. pot plants.....	1.50	13.50		

### CAMELLIA SASANQUA

We believe these are one of the best evergreen flowering shrubs at zero or maybe a little colder. They bloom from September until freezing weather. The demand for these plants is increasing about as much as for any plant we grow. Suggest you try them and treat them about as you would the Kurume Azaleas as to soil and culture.

<b>AGNES O. SOLOMON.</b> Beautiful soft pink; semi-double.				
2¼ in. pots 1 yr.....	\$4.00	\$30.00		
2¼ in. pots 2 yr.....	5.00	40.00		
4 in. pot plants.....	\$1.25	10.00		
<b>BENNYL.</b> Very pretty rose-pink, golden stamens.				
2¼ in. pot plants 2 yr.....	\$4.00	\$30.00		
4 in. pot plants.....	\$1.25	10.00		
<b>BLANCHETTE.</b> A single white flower, tinted pink on margins reminding one of dogwood. Very sturdy and upright, with dainty gray-green foliage.				
2¼ in. pot plants 1 yr.....	\$3.00	\$20.00		
4 in. pot plants.....	\$1.25	10.00		
18 to 24 in. B&B.....	2.50	22.50		
<b>CHOJI-GURUMA.</b> Rose-pink with lighter pink petals. Upright growth.				
2¼ in. pot plants 2 yr.....	\$4.00	\$30.00		
4 in. pot plants.....	\$1.25	10.00		
<b>CLEOPATRA.</b> Semi-double, peony type, 3 inches in diameter. Rose pink in color. Very compact grower with dark shiny green leaves. Best for screen planting as well as individual specimen. One of the reliable varieties.				
2¼ in. pot plants 1 yr.....	\$3.00	\$20.00		
2¼ in. pot plants 2 yr.....	4.00	30.00		
4 in. pot plants.....	\$1.25	10.00	75.00	
18 to 24 in. B&B.....	2.50	22.50		
24 to 30 in. B&B.....	3.00	27.50		
<b>CRIMSON TIDE.</b> Crimson purple flowers. Medium size, margins of leaf serrulate. A new one of much interest.				
2¼ in. pot plants 1 yr.....	\$4.00	\$30.00		
2¼ in. pot plants 2 yr.....	5.00	40.00		
<b>DAWN.</b> One of the hardiest of all Sasanquas. Blooms withstand the severest freezes. Buds are perfect when others are frozen. Semi-double, ivory white with flesh pink at the margins of the petals. Compact and symmetrical.				
2¼ in. pot plants 1 yr.....	\$5.00	\$40.00		
<b>DAYDREAM.</b> Quite large single to semi-double white flowers with pink edges. One of the better new ones.				
2¼ in. pot plants 1 yr.....	\$3.00	\$20.00		
2¼ in. pot plants 2 yr.....	4.00	30.00		
4 in. pot plants.....	\$1.25	10.00	75.00	
18 to 24 in. B&B.....	2.50	22.50		

	Each	10	100	1000
<b>GRANDIFLORA.</b> Large pink. Good grower.				
2¼ in. pot plants 2 yr.....		\$4.00	\$30.00	
4 in. pot plants.....	\$1.25	10.00		
18 to 24 in. B&B.....	2.50	22.50		
24 to 30 in. B&B.....	3.00	27.50		
<b>HANA YUKI.</b> A fine single white with petals of good substance and attractive foliage.				
2¼ in. pot plants 2 yr.....		\$6.00	\$50.00	
<b>HINO DE GUMO.</b> The largest single flower we know of in Sasanquas. White, margined amaranth pink. Petals crimped, wavy. Handsome, narrow, deep green leaves.				
2¼ in. pot plants 1 yr.....		\$4.00	\$30.00	
2¼ in. pot plants 2 yr.....		5.00	40.00	
4 in. pot plants.....	\$1.25	10.00	90.00	
18 to 24 in. B&B.....	2.50	22.50		
<b>MAIDEN'S BLUSH.</b> Single; pink. Early. Reliable. This is one of the most popular ones.				
18 to 24 in. B&B.....	\$2.50	\$22.50		
24 to 30 in. B&B.....	3.00	27.50		
<b>JEAN MAY.</b> New variety. Exquisite, large, double, shell-pink. Deep green, glossy foliage. Compact, upright growth. Destined to be a great favorite.				
2¼ in. pot plants 1 yr.....		\$4.00	\$30.00	
2¼ in. pot plants 2 yr.....		5.00	40.00	
4 in. pot plants.....	\$1.25	10.00	90.00	
<b>JOHNSON'S DWARF.</b> Deep pink, single.				
2¼ in. pot plants 2 yr.....		\$5.00		
4 in. pot plants.....	\$1.25	10.00		
<b>LAVENDER QUEEN.</b> Single. Flower solferino-purple.				
2¼ in. pot plants 2 yr.....		\$5.00	\$40.00	
<b>MINE-NO-YUKI.</b> Large; semi-double, white.				
2¼ in. pot plants 2 yr.....		\$5.00	\$40.00	
4 in. pot plants.....	\$1.25	10.00	90.00	
<b>MUTT'S WATERMELON PINK.</b> See Slenderlee.				
<b>NARUMI-GATA (Covington, Oleifera).</b> White shaded pink. Large cupped single.				
2¼ in. pot plants 1 yr.....		\$3.00	\$20.00	
2¼ in. pot plants 2 yr.....		4.00	30.00	
<b>OLEIFERA.</b> See Narumi-Gata.				
<b>PAPAVER.</b> Soft pink. Large bell shaped. Single.				
2¼ in. pot plants 2 yr.....		\$4.00	\$30.00	
4 in. pot plants.....	\$1.25	10.00	90.00	
<b>PINK LASSIE.</b> New. Light pink. Peony form. Very highly recommended.				
2¼ in. pot plants 1 yr.....		\$4.00	\$30.00	
2¼ in. pot plants 2 yr.....		5.00	40.00	
4 in. pot plants.....	\$1.25	10.00	90.00	
<b>PINK SNOW.</b> A new one. Shade of pink slightly deeper than Camellia Pink Perfection, with an orchid glow. Opens with bud center. Heart shaped petals.				
2¼ in. pot plants 2 yr.....		\$5.00	\$40.00	
<b>RETICULATA.</b> Dark pink, almost red.				
2¼ in. pot plants 2 yr.....		\$4.00	\$30.00	
18 to 24 in. B&B.....	\$2.50	22.50		
24 to 30 in. B&B.....	3.00	27.50		
<b>ROSEA.</b> Very large, single brilliant pink flowers.				
2¼ in. pot plants 1 yr.....		\$3.00		
2¼ in. pot plants 2 yr.....		4.00	\$30.00	
4 in. pot plants.....	\$1.25	10.00	90.00	
18 to 24 in. B&B.....	2.50	22.50		
24 to 30 in. B&B.....	3.00	27.50		
<b>ROSY MIST.</b> Large, single, delicate soft pink.				
2¼ in. pot plants 1 yr.....		\$4.00		
2¼ in. pot plants 2 yr.....		5.00		
<b>RUBRA SIMPLEX.</b> Red flowers. Very good grower. One of the very good reds.				
2¼ in. pot plants 2 yr.....		\$4.00		
4 in. pot plants.....	\$1.25	10.00	\$90.00	
<b>RYOMEN-BENI.</b> Dark pink, single.				
4 in. pot plants.....	\$2.00	\$17.50		
<b>SETSUGEKKA.</b> Large semi-double white flowers with tint of blush on margin. Brood petals slightly ruffled. Excellent variety.				
2¼ in. pot plants 1 yr.....		\$3.00	\$20.00	
2¼ in. pot plants 2 yr.....		4.00	30.00	
4 in. pot plants.....	\$1.25	10.00	90.00	
18 to 24 in. B&B.....	2.50	22.50		
24 to 30 in. B&B.....	3.00	27.50		

This may save you a trip. Don't take a chance but contact us before coming or sending for a load unless your order has previously been received and acknowledged for a certain date.

	Each	10	100	1000
<b>SHOWA-NO-SAKAE (USU-BENI).</b> Soft pink occasionally marbled white. Semi-double.				
2¼ in. pot plants 1 yr.....		\$3.00	\$20.00	
2¼ in. pot plants 2 yr.....		4.00	30.00	
<b>SLENDERLEE (Mutt's Watermelon-Pink).</b> Watermelon pink. Medium size, single.				
2¼ in. pot plants 2 yr.....		\$4.00	\$30.00	
18 to 24 in. B&B.....	\$2.50	22.50		
24 to 30 in. B&B.....	3.00	27.50		
<b>TOTENKO (Dawning).</b> Light pink; single.				
2¼ in. pot plants 1 yr.....		\$4.00	\$30.00	
2¼ in. pot plants 2 yr.....		5.00	40.00	
4 in. pot plants.....	\$1.25	10.00		
<b>VERSICOLOR (Tricolor Magnifica).</b> Medium flower with 6 petals. Color is an arrangement of pink lavender and white that is very showy. Blooms October to November.				
2¼ in. pot plants 2 yr.....		\$4.00	\$30.00	
4 in. pot plants.....	\$1.25	10.00	90.00	
24 to 30 in. B&B.....	3.00	27.50		
<b>WHITE BUTTERFLY.</b> Single; white, margined, flesh-pink.				
18 to 24 in. B&B.....	\$2.50	\$22.50		
24 to 30 in. B&B.....	3.00	27.50		
<b>WILLOW LEAF.</b> White, edged pink. Narrow leaves.				
2¼ in. pot plants 2 yr.....		\$4.00	\$30.00	
18 to 24 in. B&B.....	\$2.50	22.50		

— 0 —

<b>CASTANEA Mollissima (Chinese Chestnut)</b>				
18 to 24 in. trans.....		\$5.00	\$40.00	
<b>CEDRUS Atlantica Glauca (Blue Atlas Cedar)</b>				
* 8 to 12 in. trans.....		\$5.00	\$45.00	
* 12 to 18 in. trans.....		6.50	60.00	
<b>Deodara (Deodar Cedar)</b>				
* 8 to 15 in. 2 yr. S.....		\$1.75	\$12.50	\$110.00
<b>CELASTRUS Orbiculatus (Oriental Bittersweet)</b>				
* 12 to 24 in. 2 yr. S.....		\$2.00	\$12.50	
<b>CEPHALANTHUS Occidentalis (Buttonbush)</b>				
* 8 to 15 in 2 yr. S.....		\$2.00	\$12.50	\$110.00
<b>CERCIS Canadensis (Eastern Redbud)</b>				
* 1 yr. S.....			\$10.00	
* 2 yr. S. 8 to 15 in.....		\$2.00	12.50	\$110.00
2 to 3 ft. trans.....		6.50	50.00	
3 to 4 ft. trans.....	\$1.25	9.00	75.00	
4 to 5 ft. trans.....	1.50	12.50	100.00	
<b>Canadensis Alba (White Eastern Redbud)</b>				
3 to 4 ft.....	\$4.00			
4 to 5 ft.....	5.00			

### CHAEONEMELES (Flowering Quinces)

<b>CRIMSON &amp; GOLD.</b> Velvety dark red with showy golden stamens. One of the most popular varieties.				
1 yr. grafted plants.....		\$5.00	\$45.00	
2 yr. grafted plants.....		7.50	65.00	
<b>GLOWING EMBERS.</b> A new variety of fire red.				
12 to 18 in. trans.....		\$4.50	\$35.00	
18 to 24 in. trans.....		6.50	55.00	
<b>JULIET.</b> Coral pink.				
* 1 yr. cutting trans.....		\$2.50	\$22.50	
18 to 24 in. trans.....		6.50		
<b>NIVALIS.</b> Probably the best white variety.				
1 yr. grafted plants.....		\$5.00	\$45.00	
<b>ROWALLANE HYBRID.</b> A new one from England.				
* 1 yr. cutting trans.....		\$2.50	\$22.50	
2 yr. grafted plants.....		7.50	65.00	
<b>RUBRA GRANDIFLORA.</b> Early deep red, very popular.				
* 1 yr. cutting trans.....		\$2.50	\$22.50	
18 to 24 in.....		6.00	50.00	
2 to 3 ft.....	\$1.00	7.50		
3 to 4 ft. heavy.....	2.50	20.00		
4 to 5 ft. heavy.....	4.00	35.00		

## A FASCINATING HOBBY

Growing Azaleas is a hobby which provides an ever increasing source of interest. There are so many species to be had and so many almost breath-taking new hybrids being produced, that one is amazed at the magnificent display that we may have with only a small space of ground and a few of the newer plants that are now being offered. If you want a stimulating (and profitable) hobby that grows more interesting, beautiful and valuable every year, then grow azaleas.

Why not offer your customers more of the newer plants? You can make more profit than with the older varieties.



## CHIMONANTHUS PRAECOX (Wintersweet) (See below)

	Each	10	100	1000
<b>CHAMAECYPARIS Lawsoniana.</b> Lawson Cypress.				
* 2 yr. S. 6 to 12 in.....		\$2.50	\$20.00	
<b>Lawsoniana Alumni (Blue Pyramidal Cypress)</b>				
* 4 to 6 in. trans.....		\$2.50	\$20.00	
* 6 to 8 in trans.....		3.00	25.00	
<b>Lawsoniana Ellwoodi.</b> Upright blue Cypress.				
*10 to 12 in. trans.....	\$1.00	\$7.50		
<b>CHIMONANTHUS Praecox (Wintersweet)</b>				
* 2 yr. S. 6 to 12 in.....		\$2.00	\$15.00	
* 2 yr. S. 12 to 18 in.....		2.50	20.00	
<b>CHIONANTHUS Retusa (Chinese Fringetree)</b>				
3 in. pot plants.....		\$7.50	\$50.00	
<b>CHIONANTHUS Virginicus (White Fringetree)</b>				
* 6 to 12 in. trans.....		\$2.00	\$15.00	
12 to 18 in. trans.....		4.00	30.00	
<b>CITRUS Trifoliata (Hardy Orange)</b>				
* 2 yr. S. 12 to 24 in.....		\$2.00	\$15.00	
<b>CLADRASTUS Lutea (Yellowwood)</b>				
12 to 18 in. trans.....		\$4.00	\$35.00	
2 to 3 ft.....	\$1.00	8.50		
<b>CLEMATIS Recta (Ground Clematis)</b>				
3 yr. plants.....	\$1.25	\$10.00		
<b>CLERODENDRON Trichotomum (Glorybower)</b>				
* 2 yr. S.....		\$2.00	\$15.00	
<b>CLETHRA Alnifolia (White Flowering Summersweet)</b>				
* 3 in. pot plants 2 yr.....		\$3.00	\$25.00	
<b>Alnifolia Pinkspire U.S.D.A. No. 190213. New.</b>				
2¼ in. pot plants.....	\$1.00			
<b>Alnifolia Rosea (Pink Flowering Summersweet)</b>				
* 3 in. pot plants 12 to 18 in.		\$3.50	\$30.00	
18 to 24 in. trans.....		6.00	50.00	
2 to 3 ft. trans.....	\$1.25	10.00	90.00	
3 ft. heavy.....	2.50	22.50		
<b>Barbinervis (Japanese Clethra)</b>				
* 4 to 8 in. trans.....		\$2.50	\$17.50	
* 8 to 10 in. trans.....		3.50	27.50	
* 2 in. pot plants.....		3.50	30.00	
12 to 15 in. trans.....		5.00	40.00	

## THE RARE FRANKLINIA

Here is a plant that just keeps growing in popularity. To see the bloom and fall foliage makes one want it in his own garden. See page 15.



**CLETHRA BARBINERVIS**

*The best of the clethras for average gardens, this 4-5 ft. shrub bears its sweet bottle-brush cream-white flowers in quantity during early autumn, after which the leaves assume a rich yellow.*

	Each	10	100	1000
<b>CORNUS Amomum (Silky Dogwood)</b>				
* 2 yr. S. 12-18 in.....		\$2.00	\$15.00	
<b>Florida (White Flowering Dogwood)</b>				
* 1 yr. S.....			\$5.00	\$40.00
* 2 yr. S. 18 to 24 in.....		\$2.00	15.00	
2 to 3 ft. trans.....		8.50	75.00	
3 to 4 ft. trans.....	\$1.50	13.50	125.00	
4 to 5 ft. trans.....	2.50	22.50		
<b>Florida Rubra (Pink Flowering Dogwood)</b>				
* 1 yr. grafts.....		\$7.50	\$60.00	
18 to 24 in.....	\$1.25	11.50	100.00	
2 to 3 ft.....	2.50	22.50	200.00	
3 to 4 ft.....	3.00	27.50	250.00	
4 to 5 ft.....	4.00	37.50	350.00	
<b>CORYLOPSIS Sinensis (Chinese Winterhazel)</b>				
*12 to 18 in. trans.....	\$1.00	\$7.50	\$65.00	

**\* EDCO IRON**

For experimental use in the control of chlorosis (lack of chlorophyl) in azaleas, gardenias, roses, citrus crops, etc. Results to date have shown Edco Iron to be very effective in correcting chlorosis in the above crops. Chlorosis may be caused by the excess or deficiency of several major or minor nutrient elements in the plant besides iron, and it may be caused by an excess of water or its lack, but Edco Iron commonly seems to help correct the effect if not the cause of these several conditions.

Full directions for using with each lot.

Prices: 1 lb. \$2.30; 10 or more lbs. at \$2.00 per lb.



*Betula Alba* (European White Birch). See page 4.

	Each	10	100	1000
<b>COTONEASTER Acutifolia (Peking Cotoneaster)</b>				
* 2 yr. S. 6 to 12 in.....		\$2.00	\$15.00	
<b>Bullata (Hollyberry Cotoneaster)</b>				
* 2 yr. S.....		\$2.00	\$15.00	
<b>Conspicua (Wintergreen Cotoneaster)</b>				
2 in. pot plants.....		\$2.50	\$20.00	
<b>Dammeri (Bearberry Cotoneaster)</b>				
* 2¼ in. pot plants.....		\$3.00	\$25.00	
<b>Decora (Necklace Cotoneaster)</b>				
* 2¼ in. pot plants 1 yr.....		\$2.50	\$20.00	
* 2¼ in. pot plants 2 yr.....		3.00	25.00	
<b>Divaricata (Spreading Cotoneaster)</b>				
* 2 yr. S. 6 to 12 in.....		\$2.00	\$15.00	
* 3 yr. S. 12 to 18 in.....		3.00	20.00	
<b>Foveolata (Glossy Cotoneaster)</b>				
* 2 yr. S. 8 to 12 in.....		\$2.00	\$15.00	
<b>Franchetti (Franchet Cotoneaster)</b>				
* 2 yr. S. 12-18 in.....		\$2.00	\$15.00	
* 2 in. pot plants 2 yr.....		3.00	25.00	
18 to 24 in. trans.....		4.50	40.00	
2 to 3 ft. trans.....		7.50	60.00	
<b>Liaking (Evergreen Spreading Cotoneaster). Very good.</b>				
* 2 in. pot plants.....		\$2.50	\$20.00	\$175.00
<b>Lucida (Hedge Cotoneaster)</b>				
* 2 yr. S. 8 to 12 in.....		\$2.00	\$15.00	
<b>Microphylla Buxifolia (Boxleaf Cotoneaster)</b>				
* 2¼ in. pot plants 2 yr.....		\$3.00	\$25.00	



### ENKIANTHUS CAMPANULATUS

A most attractive shrub for spring blossoms and autumn tints.  
See page 14.

#### Cotoneaster (Continued)

	Each	10	100	1000
<b>Moupinensis (Moupin Cotoneaster)</b>				
* 2 yr. S.....		\$2.00	\$15.00	
<b>Pannosa (Silverleaf Cotoneaster)</b>				
* 2¼ in. pot plants 2 yr.....		\$3.00	\$25.00	
12 to 18 in. trans.....		5.00	40.00	
18 to 24 in. trans.....		7.50	60.00	
2 to 3 ft. trans.....	\$1.25	11.00	100.00	
<b>Racemiflora Soongarica (Sungari Cotoneaster)</b>				
4 to 5 ft.....	\$1.50	\$13.50	\$125.00	
<b>Salicifolia (Willowleaf Cotoneaster)</b>				
* 2 in. pot plants.....		\$3.00	\$25.00	
<b>Simonsi (Simon's Cotoneaster)</b>				
* 2 yr. S. 8 to 15 in.....		\$2.00	\$15.00	
<b>Wardi (Ward's C.)</b> A new cotoneaster from Holland. Upright grower, heavy fruiter. Good.				
* 2 yr. S. 4 to 6 in.....		\$2.00	\$15.00	
18 to 24 in. trans.....		6.00	50.00	
2 to 3 ft. trans.....		7.50	65.00	
<b>CRATAEGUS Cordata (Washington Hawthorn)</b>				
2 to 3 ft. trans.....		\$7.50	\$50.00	
3 to 4 ft. trans.....		10.00	90.00	
7 to 8 ft.....	\$4.00			
10 to 12 ft.....	7.50			
<b>Oxyacantha (English Hawthorn)</b>				
* 2 yr. S. 12 to 24 in.....		\$2.00	\$15.00	
6 to 8 ft.....	\$3.50	30.00		
<b>Oxyacantha Pauli (Paul's Scarlet Thorn)</b>				
2 to 3 ft.....	\$1.25	\$11.50	\$100.00	
3 to 4 ft.....	1.75	16.50	150.00	

## ALUMINUM PLANT TAGS

Very convenient to use. Lasts years. ¾ inch wide,  
3½ inches long.

Made of thin aluminum. Can be embossed with ordinary lead pencil just like writing on an ordinary wood label. Permits writing label right in field.

100 for \$3.50, 500 for \$15.00, 1000 for \$25.00 Postpaid.

**TELL US HOW TO SHIP**, whether by express, motor truck or railroad freight. If by motor truck or railroad freight, tell us the route or over which line you want delivery made. If you do not give this information we will use our own judgment as to route and methods to use. It is mutually agreed that whether you name the route or leave it to our own selection, we will not in any way be responsible for time or conditions of delivery and our responsibility ceases upon our delivery to the transportation company.





### HALESIA TETRAPTERA (Carolina Silverbell)

A graceful, slenderly-branched tree of 8-10 ft. which in May is hung with wide white bells. Quite hardy and a reliable bloomer. See Page 16.

	Each	10	100	1000
<b>CRYPTOMERIA Japonica (Elegans Compacta)</b>				
3 in. pot plants.....	\$1.00	\$8.50		
<b>Japonica Nana (Dwarf Cryptomeria)</b>				
* 2¼ in. pot plants 1 yr.....		\$3.50	\$30.00	
* 2¼ in. pot plants 2 yr.....		4.50	40.00	
3 in. pot plants.....	\$1.00	\$7.50		
<b>Vilmariana.</b> Very dwarf, dense grower.				
* 2¼ in. pot plants 2 yr.....	\$1.00	\$7.50		
<b>Japonica Yoshino (Compact Cryptomeria).</b> One of the very best.				
* 3 in. pot plants 1 yr.....	\$4.00	\$30.00	\$275.00	
* 3 in. pot plants 2 yr.....	5.00	40.00	375.00	
<b>CYDONIA Japonica (Japanese Flowering Quince)</b>				
* 2 yr. S. 12 to 24 in.....	\$2.00	\$15.00		
<b>CYRILLA Racemiflora (Leatherwood)</b>				
* 3 in. pot plants 1 yr.....	\$4.00	\$30.00		
3 in. pot plants 2 yr.....	5.00	40.00		
<b>CYTISUS Battandieri.</b> See page 64.				
* 1 yr. S. 12 to 18 in.....	\$6.00	\$50.00		
2 to 3 ft.....	\$2.00	17.50	150.00	
<b>Burkwood (Burkwood Scotchbroom).</b> Garnet red.				
* 2 in. pot plants 1 yr.....	\$2.50	\$20.00	\$175.00	
* 2 in. pot plants 2 yr.....	3.00	25.00		
<b>Praecox.</b> Rich primrose color.				
3 in. pot plants.....	\$7.50	\$50.00		
<b>Scoparius (Scotch Broom)</b>				
* 1 yr. S. 12 to 18 in.....	\$1.75	\$12.50		
<b>DAPHNE Genkwa (Lilac Daphne).</b> One of our good sellers. Easy to grow. Blooms early spring.				
18 to 24 in.....	\$3.50	\$32.50		
24 to 30 in.....	4.50	42.50		
<b>Mezereum (February Daphne)</b>				
6 to 8 in.....	\$5.00	\$40.00		
<b>DAVIDIA Involucrata (Dove Tree)</b>				
2 to 3 ft.....	\$12.50			

This may save you a trip. Don't take a chance but contact us before coming or sending for a load unless your order has previously been received and acknowledged for a certain date. We cannot dig stock on Saturday and Sunday. No help here to do it.



**VIBURNUM CARLESII**

The most beautiful of Viburnums, this 3-4 ft. shrub is laden in April with large clusters of waxen, rosy-white tubular flowers, deliciously scented. One of the choicest of all flowering shrubs. See page 42.

	Each	10	100	1000
<b>DEUTZIA Crenata Suspensa</b>				
* Rooted Cuttings 2 years....		\$2.00		
4 to 5 ft.....	\$1.25			
<b>Gracilis (Slender Deutzia)</b>				
* 4 to 8 in. trans.....		\$2.00	\$15.00	\$125.00
2 to 3 ft.....		7.50	50.00	
<b>Gracilis Rosea. Pink flowers.</b>				
* 6 to 8 in. trans.....		\$2.00	\$15.00	
12 to 18 in. trans.....		3.00	25.00	
<b>ELAEAGNUS Pungens Variegated. Yellow variegated leaves.</b>				
3 in. pot plants.....	\$1.00	\$7.50		
<b>ENKIANTHUS Campanulatus (Redvein Enkianthus)</b>				
* 2 in. pot plants 4-8 in....		\$3.00	\$25.00	
8 to 10 in. trans.....		4.00	30.00	
12 to 15 in. trans.....		5.50	50.00	
18 to 24 in. trans.....	\$1.00	8.50		
<b>Perulatus (White Enkianthus)</b>				
* 8 to 10 in. trans.....		\$4.00	\$30.00	
<b>EUONYMUS Alatus (Winged Euonymus)</b>				
* 1 yr. S.....		\$1.50	\$10.00	
<b>Alatus Compacta (Dwarf Winged Euonymus)</b>				
* Rooted Cuttings 2 years....			\$10.00	
* 4 to 6 in. trans.....		\$2.50	20.00	\$175.00
* 6 to 8 in. trans.....		4.00	30.00	250.00
12 to 18 in. field grown ....		5.00	45.00	
<b>Japonica Microphylla (Boxleaf Euonymus)</b>				
* 2 in. pot plants.....		\$2.50	\$20.00	
<b>Japonica Patens (Spreading Euonymus)</b>				
* 2 1/4 in. pot plants.....		\$2.50	\$20.00	
12 to 18 in. trans.....		6.00	50.00	
18 to 24 in. trans.....	\$1.25	10.00	75.00	
24 to 30 in. trans.....	2.00	17.50		
<b>Radicans Newport (Upright Purpleleaf Euonymus)</b>				
* 2 1/4 in. pot plants 12-15 in..		\$3.00	\$25.00	
<b>Yedoensis (Yeddo Euonymus)</b>				
* 2 yr. S.....		\$2.00	\$15.00	
<b>EXOCHORDA Racemosa (Pearl Bush)</b>				
* 1 yr. S.....			\$12.50	
18 to 24 in. trans.....		\$5.00		
2-3 ft. trans. ....		6.50		

The Sasanqua Camellias we are offering on pages 6 and 7 are really wonderful in sections where Kurume Azaleas will grow. Your customers are going to want them. Better start growing them right away.

	Each	10	100	1000
<b>FAGUS Sylvatica Riversi (Purpleleaf English Beech)</b>				
5 in. Cloverset pot plants..	\$3.00	\$27.50	\$250.00	
2 to 3 ft.....	5.00	47.50		
3 to 4 ft.....	6.50	60.00		
4 to 5 ft.....	8.00	75.00		
<b>FATSHEDERA Lizei</b>				
3 in. pot plants.....		\$3.50	\$30.00	
<b>FORSYTHIA (Arnolds Brilliant), Bright yellow.</b>				
* 1 yr. trans. 6-12 in.....		\$4.00	\$30.00	
3 to 4 ft.....	\$2.50			
<b>Arnolds Dwarf</b>				
* 2 in. pot plants 1 yr.....		\$2.50	\$20.00	
<b>Arnolds Giant</b>				
* 2 in. pot plants.....		\$2.50	\$20.00	
<b>Beatrix Farrand.</b>				
3 to 4 ft.....	\$1.00	\$9.50	\$75.00	
<b>Intermedia Lynwood Gold.</b> Owing to its very broad petals this has larger individual flowers than any other variety. They are of a rich yellow color, and borne profusely all along the branches.				
* 1 yr. trans. 12-18 in.....		\$2.50	\$20.00	
18 to 24 in. trans.....		4.00	35.00	
2 to 3 ft. trans.....		6.00	50.00	
<b>Intermedia Ovata (Early Flowering Forsythia)</b>				
* 2 yr. rooted cuttings.....		\$1.75	\$12.50	
2 to 3 ft.....		4.00	35.00	
<b>Intermedia Spectabilis (Showy Forsythia)</b>				
* 2 yr. rooted cuttings.....		\$1.75	\$12.50	\$100.00
2 to 3 ft.....		4.00	35.00	
3 to 4 ft.....		6.00	50.00	
4 to 5 ft.....		7.50	65.00	
<b>Intermedia Spring Glory. New. Light yellow. Good.</b>				
* 2 yr. rooted cuttings.....		\$1.75	\$12.50	\$100.00
2 to 3 ft.....		4.00	35.00	
3 to 4 ft.....		6.00	50.00	
<b>Viridissima Bronxensis (Very Dwarf Forsythia)</b>				
* 2 in. pot plants.....		\$4.00	\$30.00	
2 to 3 ft. heavy.....	\$2.50	22.50		

## The Rare Franklinia

### A Very Unusual Flowering Tree

Each twig develops at its tip a cluster of buds of graduated size, like overgrown greenish pearls. Early in August the largest of these attain the size of marbles. Then the guard petal folds back, still retaining its firm spherical form. From this shelter emerges four other petals, satiny, snowy white, elaborately frilled and pleated. The snowy, frilly chalice, three inches in diameter, holds a sumptuous mass of orange-gold stamens and breathes forth a delicate, balmy fragrance.

Each flower lasts two or three days and then drops cleanly. There is a constant succession of blooms till hard frost. We frequently get the unusual effect of a tree clad in crimson, autumn foliage and abundantly starred with white flowers.

The Franklinia begins blooming when not more than 3 or 4 feet high. Young trees under favorable conditions increase in height a foot or more each season. Specimens 30 feet high are known. It develops naturally with several trunks, but may easily be trained to a single trunk by removing the sprouts which start from the base.

Franklinia prefers full sun, has proved entirely hardy about New York and hardy in favorable locations about Boston, Mass., and in Ohio.

4 to 8 in. Seedlings.....	\$2.50	\$20.00		
8 to 12 in. Seedlings.....	3.00	25.00		
12 to 18 in. Seedlings.....	3.50	30.00		
12 to 18 in. trans.....	10.00	75.00		
18 to 24 in. trans.....	\$1.75	16.50	150.00	
2 to 3 ft. trans.....	2.50	22.50	200.00	
3 to 4 ft. trans.....	3.00	28.50	275.00	
4 to 5 ft. trans.....	4.00	37.50	350.00	
5 to 6 ft. trans.....	5.00	47.50		
<b>FRAXINUS Ornus (Flowering Ash)</b>				
* 1 yr. S. 4-8 in.....			\$10.00	
* 2 yr. S. 12-15 in.....		\$2.00	12.50	
2 to 3 ft. trans.....		7.50	60.00	
<b>GARDENIA Stricta Nana</b>				
* 2¼ in. pot plants, heavy..		\$3.00	\$20.00	
<b>GINKGO Biloba</b>				
* 1 yr. S.....		\$1.75	\$12.50	\$100.00
* 6 to 12 in. trans.....		3.50	30.00	

Why not offer your customers more of the newer plants? You can make more profit than with the older varieties.

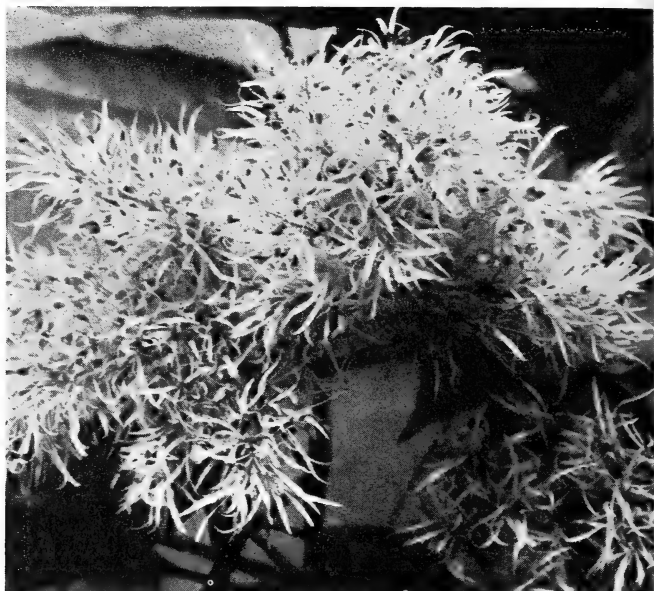

### FRAXINUS ORNUS

*It is still quite uncommon, but it is well worth a place as a specimen tree. In leaf and growth much like the common ash, it yields large flossy panicles of white blossoms which are deliciously fragrant. See page 15.*

	Each	10	100	1000
<b>GLEDITSIA Triacanthos Inermis (Thornless Honeylocust)</b>				
* 2 yr. S. 8-15 in.....		\$2.00	\$15.00	
2 to 3 ft. trans.....		5.00	40.00	
<b>HALESIA Monticola (Mountain Silverbell)</b>				
3 to 4 ft.....	\$1.00	\$8.00	\$65.00	
4 to 5 ft.....	1.50	12.50	100.00	
5 to 6 ft.....	2.00	17.50	150.00	
6 to 8 ft.....	2.50	22.50		
<b>Tetraptera (Great Silverbell)</b>				
* 2 yr. S. 8 to 18 in.....		\$2.50	\$20.00	
3 to 4 ft.....	\$1.00	8.00	65.00	
4 to 5 ft.....	1.50	12.50	100.00	
5 to 6 ft.....	2.00	17.50	150.00	
<b>HAMAMELIS Japonica Rubra (Red Jap. Witchhazel)</b>				
* 1 yr. grafts.....	\$1.50	\$12.50		
<b>Mollis (Chinese Witchhazel)</b>				
* 1 yr. grafts.....	\$1.50	\$12.50		
2 to 3 ft.....	2.50	22.50		
<b>HAMAMELIS Vernalis (Vernal Witchhazel)</b>				
* 1 yr. S.....			\$10.00	
* 2 yr. S.....		\$2.00	15.00	
18 to 24 in. trans.....		6.00	50.00	
2 to 3 ft. trans.....		7.50	60.00	
3 to 4 ft. trans.....		10.00	85.00	
<b>Virginiana (Common Witchhazel)</b>				
* 2 yr. S. 8 to 15 in.....		\$2.00	\$15.00	

### HEMEROCALIS (DAY LILY)

We have a large stock of these Day Lilies—several thousand of some varieties. Why not make a special sale of them? You can make money at these low prices.

	10	100
Estemere. Yellow-orange, reversed brown....	\$1.50	\$12.50
George Yeld. Rich orange and orange scarlet..	2.00	15.00
Goldust. Golden-yellow. Low, early.....	1.00	7.50
Hyperion. The most popular canary-yellow....	3.00	25.00
J. A. Crawford. Golden yellow.....	1.00	7.50
Margaret Perry. Rose-red and buff-orange....	1.50	10.00
Mikado. Spot of Mahogany on orange.....	1.75	12.50
Sir Michael Foster. Clear apricot-yellow.....	1.25	10.00
Viscountess Byng. Bronze-brown on yellow....	1.75	12.50
Mixed lot \$50.00 per 1000.....	1.00	7.00

This may save you a trip. Don't take a chance but contact us before coming or sending for a load unless your order has previously been received and acknowledged for a certain date.



### PRUNUS SUBHIRTELLA AUTUMNALIS

A small tree with slender branches, this variety of the rose-bud cherry puts forth its delicately beautiful rose-tinted white blooms at intervals throughout the winter (see page 32).

### ALBIZZIA JULIBRISSIN

#### Tropical Northerner

*Albizzia julibrissin*, Rosea Silktree, is the only one of its type that can be grown in a temperate climate. The exquisite silk, tassel-like flower heads present an unsurpassed sight from June to mid-September. It forms a low, broad, graceful crown, with feathery leaflets that are inclined to sensitiveness. See page 3.

—o—

#### HEDERA Baltica (Hardier English Ivy)

2 in. pot plants 1 yr.....	\$1.50	\$12.50
2 in. pot plants 2 yr.....	2.00	15.00

#### Conglomerata. Very distinct. Small crowded leaves

2¼ in. pot plants 1 yr....	\$2.50	\$20.00
2¼ in. pot plants 2 yr....	3.00	25.00

#### Conglomerata Erecta (Upright Bunchleaf Ivy)

2 in. pot plants 1 yr.....	\$2.50	\$20.00
----------------------------	--------	---------

#### Conglomerata Minima. Very small leaves.

2¼ in. pot plants 1 yr....	\$3.00	\$25.00
2¼ in. pot plants 2 yr....	4.00	35.00

### THE MEDIA HYBRID DAY LILIES

In these Media hybrids we have all the latest colors in red, maroon, mahogany, pink, rose and a few yellows produced by one of the leading Hemerocalis breeders. They are mixed but you are bound to get a variety in each hundred lot. We have several thousand we are offering at \$15.00 per 100 or \$125.00 per 1000. A very unusual bargain offer.

## A Very Special Offer

We have several thousand *Osmanthus Aquifolium* very nice 2 in. pot plants 2 year size we will furnish in lots of 500 or more at \$10.00 per 100. They are first class plants but have too many of them.

This may save you a trip. Don't take a chance but contact us before coming or sending for a load unless your order has previously been received and acknowledged for a certain date.

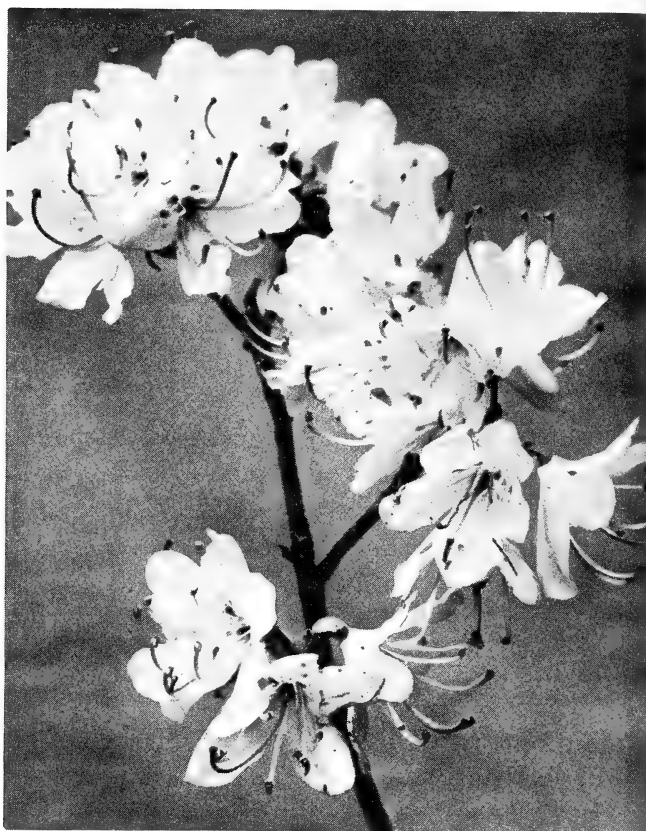

### AZALEA VASEYI

We have no lovelier azalea than this in April and May, when every leafless twig is adorned with an elegant cluster of clear, rose-pink blossoms. See page 58.

	Each	10	100	1000
<b>HYDRANGEA Mariesi. Blue.</b>				
2 yr. trans.....		\$3.00	\$25.00	
3 yr. trans.....		4.00	35.00	
<b>Regula. White.</b>				
2 yr. trans.....		\$3.00	\$25.00	
3 yr. trans.....		4.00	35.00	
<b>Royal Blue. A very good blue.</b>				
2 yr. trans.....		\$3.00	\$25.00	
3 yr. trans.....		4.00	35.00	
3 in. pot plants.....		3.50	30.00	
<b>Stafford. Dark pink.</b>				
2 yr. trans.....		\$3.00	\$25.00	
3 yr. trans.....		4.00	35.00	
<b>Paniculata (Panicle Hydrangea)</b>				
* 2 yr. S. 12 to 24 in.....		\$2.00	\$12.50	
<b>Quercifolia (Oakleaf Hydrangea)</b>				
12 to 18 in. trans.....		\$6.50	\$50.00	
<b>HYPERICUM Aureum</b>				
2 to 3 ft.....		\$6.00		
<b>Calycinum (Aaronsbeard St. Johnswort)</b>				
* 2 in. pot plants.....		2.50	\$20.00	
<b>Hidcote. New. Said to be better and hardier than Moserianum.</b>				
2 in. pot plants.....		\$2.50	\$20.00	
Heavy clumps.....	\$1.50	12.50		
<b>Kalmianum (Kalm St. Johnswort)</b>				
* 4 to 6 in. S.....			\$7.50	
10 to 12 in. trans.....		\$2.00	15.00	
12 to 24 in. trans.....		2.50	20.00	
<b>Moserianum. The old favorite.</b>				
* 2 in. pot plants 2 yr.....		\$2.00	\$15.00	

**HOLLY (Ilex)**

For many years we have been urging nurserymen to grow more holly. Fifteen years ago there was not very much demand for holly. If you will refer to our catalogs about that time and since, you will find we said, "The nurseryman who will grow a collection of Hollies to a specimen size will have something he can sell, whether times are good or whether they are bad. There is always a demand for them, and there will be as long as any other plants will sell."

Try to buy nice holly now, see how scarce it is. We find demand increasing each season.

	Each	10	100	1000
<b>ALTA CLARENSIS WILSONI.</b> The large spiny thick leaves and bright red berries makes this one of the finest hollies.				
6 in. pot plants.....	\$2.50	\$22.50		
<b>AQUIFOLIA Alcornus</b>				
4 in. pot plants.....	\$2.00	\$17.50		
<b>AQUIFOLIA Angustifolia.</b> Very narrow leaf. Beautiful.				
4 in. pot plants.....	\$1.50	\$13.50	\$125.00	
<b>AQUIFOLIA CILIATA MAJOR.</b> Leaves dark glossy reddish-green with an occasional olive tinge. Fruit red, and is large.				
3 in. pot plants.....	\$1.50	\$12.50		
6 in. pot plants.....	2.50	22.50		
<b>AQUIFOLIA Femina.</b> The cuttings in this lot were taken from trees when not in bloom or fruit, but are from named varieties. A very good selection and buy, if not particular in having the variety named. Berry bearing.				
3 in. pot. plants 1 yr.....		\$5.00	\$40.00	
3 in. pot plants 18-24 in....	\$1.00	8.50	75.00	
4 in. pot plants 18-24 in....	1.25	11.50	100.00	
<b>AQUIFOLIA Ferox—"Hedgehog Holly".</b> Leaves with short teeth and numerous small spines on the upper convex surface. Most unusual. Male.				
3 in. pot plants.....	\$1.50	\$12.50		
<b>AQUIFOLIA J. VAN TOL.</b> Another form of English Holly with dark green leaves and occasional teeth. Berries are deep red, large, and showy. Heavy fruiter. One of the best.				
2¼ in. rose pots 1 yr.....		\$6.50	\$50.00	
2¼ in. rose pots 2 yr.....		7.50	60.00	\$500.00
4 in. pot plants.....	\$1.25	11.50	100.00	900.00
18 to 24 in. B&B.....	3.00	27.50		
24 to 30 in. B&B.....	4.00	37.50		
30 to 36 in. B&B.....	5.00	45.00		
<b>AQUIFOLIA MASCULA.</b> A male variety for good foliage effect and to use in pollinating the Female (berry-bearing) types.				
3 in. pot plants 1 yr.....		\$6.50	\$50.00	
3 in. pot plants 2 yr.....		7.50	60.00	
<b>AQUIFOLIA PYRAMIDALIS.</b> An English Holly with upright growth and dark green leaves moderately spined. The fruit is a bright red. Heavy berry-bearing strain.				
2¼ in. rose pots 1 yr.....		\$7.50	\$60.00	
<b>AQUIFOLIA REDERLY.</b> This is one of the most popular of the English hollies. Good foliage and good grower and heavy bearer of bright red berries.				
4 in. pot plants.....	\$1.50	\$13.50	\$125.00	
5 in. Cloverset pots 15-18 in.	3.00	27.50		

**AQUIFOLIA SILVER LEAF.** The darker green center with bright silver edged leaves, makes this a handsome Holly. The fruit is red. One of our best sellers.

3 in. pot plants.....	\$1.25	\$11.50	\$100.00
4 in. pot plants.....	1.75	16.50	150.00

**AQUIPERN BRILLIANT.** A selected strain of Aquipern with crops of brilliant red berries.

3 in. pot plants.....	\$1.25	\$10.00
-----------------------	--------	---------

**AQUIPERN FEMINA.** A cross of Aquifolium and Pernyi with characteristics of both parents. Leaves plentifully toothed and a lustrous green.

3 in. pot plants.....	\$1.00	\$8.50
-----------------------	--------	--------

**CILIOSPINOSA FEMINA.** Chinese Holly with very attractive red berries. Leaves are dark green and medium size. Growth extremely upright, usually in the form of a pyramid.

2½ in. pot plants.....	\$1.00	\$8.50	\$75.00
------------------------	--------	--------	---------

**CILIOSPINOSA MASCULA.** Same as above except male.

3 in. pot plants.....	\$1.00	\$8.50
-----------------------	--------	--------

**CORNUTA (Chinese Holly).** A dense, slow growing, Chinese species, rarely 8 ft. high. Leaves sparsely spiny and of peculiarly rectangular form. The large red berries are very showy. These are grown from seed and will be mixed, both male and female.

3 in. pot plants.....	\$0.75	\$5.00
15 to 18 in. B&B.....	2.50	23.50
18 to 24 in. B&B.....	3.00	28.50
2 to 3 ft. B&B.....	3.50	32.50

## Hollies (Continued)

	Each	10	100	1000
<b>CORNUTA BUFORDI.</b> Another form of Cornuta, but spikes on the leaves are not so prominent and it is more hardy than the type. Berry-bearing.				
3 in. pot plants 1 yr.....		\$5.00	\$40.00	
3 in. pot plants 2 yr.....		6.00	50.00	
12 to 15 in. B&B.....	\$2.50	22.50	200.00	
15 to 18 in. B&B.....	3.00	27.50	250.00	
<b>CORNUTA FEMINA (Chinese Holly).</b> A berry-bearing form of Cornuta. Compact pyramidal grower. Leaves dark glossy green, oblong, with 3 strong spikes at the dilated apex, and 1 or 2 on each side; scarlet berries. One of the showiest.				
3 in. pot plants 1 yr.....		\$5.00	\$40.00	
12 to 15 in. B&B.....	\$2.50	22.50	200.00	
15 to 18 in. B&B.....	3.00	27.50	250.00	
<b>CORNUTA MASCULA.</b> Male plants of above.				
3 in. pot plants 2 yr.....		\$6.00	\$50.00	
<b>CORNUTA ROTUNDA.</b> Low, spreading. Slow grower.				
3 in. pot plants 1 yr.....		\$6.50	\$50.00	
3 in. pot plants 2 yr.....		7.50	60.00	
10 to 12 in. B&B.....	\$2.50			
<b>CORNUTA U.S.D.A. No. 85860</b>				
3 in. pot plants 1 yr.....	\$1.00	\$7.50	\$50.00	
<b>CORNUTA U.S.D.A. No. 198277</b>				
3 in. pot plants 1 yr.....	\$1.00	\$7.50	\$50.00	
3 in. pot plants 2 yr.....	1.25	10.00		
<b>CORNUTA U.S.D.A. No. 198279</b>				
3 in. pot plants 1 yr.....	\$1.00	\$7.50	\$50.00	
3 in. pot plants 2 yr.....	1.25	10.00		
<b>CORNUTA X PERNYI.</b> These should be interesting.				
2¼ in. pot plants 1 yr.....	\$1.00	\$7.50		
<b>CRENATA (Japanese Holly).</b> A much branched evergreen shrub rarely to 20 feet tall; leaves crowded ½ to 1¼ inches long, lustrous green. Flowers in May and June; black fruits ripen in October and remain during Winter. Hardy in New York southward.				
* 2 yr. S. 4-8 in.....		\$1.50	\$10.00	\$75.00
* 8 to 10 in. trans.....		3.00	25.00	
18 to 24 in. B&B.....	\$2.75	25.00		
2 to 3 ft. B&B.....	3.25	30.00		
<b>CRENATA "COMPACTA" (Bennett Hybrid).</b> Is a flat leaf, very dark green, very compact grower, apparently needing no trimming to make a broad globe-shaped plant.				
* 4 to 6 in. trans.....		\$2.25	\$17.50	
* 6 to 8 in. trans.....		3.00	25.00	
* 8 to 10 in. trans.....		3.50	30.00	\$275.00
*10 to 12 in. trans.....		4.00	35.00	
12 to 15 in. B&B.....	\$3.00	27.50		
15 to 18 in. B&B.....	4.00	37.50		
<b>CRENATA CONVEXA (Buxifolia or Bullata).</b> (Box-leaf Japanese Holly.) A slow growing form of Crenata with glossy box-like leaves. Good for rock-gardens and other dwarf purposes. Very attractive.				
* 2¼ in. pots 6-10 in.....		\$3.50	\$30.00	
* 4 to 6 in. trans.....		2.50	17.50	
* 6 to 8 in. trans.....		3.00	25.00	
* 8 to 10 in. trans.....		3.50	30.00	
*10 to 12 in. trans.....		4.00	35.00	
*12 to 15 in. trans.....		5.00	40.00	
12 to 15 in. B&B.....	\$2.50	22.50	200.00	
<b>CRENATA GLASS.</b> Very upright branchy Holly with very small shiny dark green leaves. Growth is decidedly erect, yet the many lateral or side shoots fill out the plant so that it is fairly compact. Very neat. Evergreen. Male.				
* 2 in. pot plants 2 yr.....		\$3.00	\$22.50	
* 4 to 6 in. trans.....		2.50	20.00	
* 6 to 8 in. trans.....		3.00	25.00	
18 to 24 in. B&B.....	\$2.75	25.00		
2 to 3 ft. B&B.....	3.00	27.50		
3 to 4 ft. B&B.....	4.00	37.50		
4 to 6 ft. slender B&B.....	4.00	37.50	350.00	
<b>CRENATA "GREEN CUSHION."</b> Shrub flat, spreading. At 10 years 8 in. with top 30 to 32 in. wide. Leaf blades stiff, dark green, small to very small. Twigs small, light green or slightly tinted with purplish brown. Especially attractive because of its solid cushion-like form.				
* 2 in. pot plants 1 yr.....		\$4.00	\$35.00	
* 2 in. pot plants 2 yr.....		6.00		
<b>CRENATA HELLERI.</b> Very compact low growing—foliage is so thick and dense you can hardly put your finger through it—very small leaves. We consider this to be one of the best novelties recently introduced.				
* 2 in. pot plants 2 yr.....		\$2.25	\$17.50	\$165.00
6 to 8 in. B&B.....	\$1.50	13.50		
8 to 10 in. B&B.....	2.00	17.50		
10 to 12 in. B&B.....	2.50	22.50		



**Hollies (Continued)**

	Each	10	100	1000
<b>CRENATA HETZL.</b> This is one of the newer varieties spoken very highly of. Dwarf, convex leaves.				
* 4 to 6 in. trans.....		\$2.50	\$20.00	\$175.00
* 6 to 8 in. trans.....		3.00	25.00	
<b>CRENATA "HOWARD" (Bennett Hybrid).</b> Very dark green, convex leaves, slightly ascending growth, heavy grower.				
* 4 to 6 in. trans.....		\$2.50	\$20.00	
* 6 to 8 in. trans.....		3.00	25.00	
* 8 to 10 in. trans.....		3.50	30.00	
*10 to 12 in. trans.....		4.00	35.00	
12 to 15 in. B&B.....	\$3.00	27.50		
15 to 18 in. B&B.....	3.50	32.50		
18 to 24 in. B&B.....	4.00	37.50		
24 to 30 in. B&B.....	5.00	47.50		
<b>CRENATA LONGFELLOW.</b> Rather large leaves for the type and a good form.				
* 4 to 6 in. trans.....		\$2.50	\$20.00	
<b>CRENATA "MAJOR" (Bennett Hybrid).</b> Flat leaf, good color of green, heavy grower, very similar to Rotundifolia, but breaks much better.				
* 4 to 6 in. trans.....		\$2.50	\$20.00	
* 8 to 10 in. trans.....		3.50	30.00	
*10 to 12 in. trans.....		4.00	35.00	
*12 to 15 in. trans.....		4.50	40.00	
12 to 15 in. B&B.....	\$3.00	27.50	250.00	
15 to 18 in. B&B.....	3.50	32.50		
18 to 24 in. B&B.....	4.00	37.50		
24 to 30 in. B&B.....	5.00	47.50		
30 to 36 in. B&B.....	6.00	57.50		
<b>CRENATA "MAXWELL" (Bennett Hybrid).</b> Light olive green, slightly convex leaf, spreading growth, slightly more ascending than Ilex Crenata Convexa.				
* 4 to 6 in. trans.....		\$2.50	\$20.00	
* 6 to 8 in. trans.....		3.00	25.00	
* 8 to 10 in. trans.....		4.00	30.00	
*12 to 15 in. trans.....		5.00	40.00	
12 to 15 in. B&B.....	\$3.00	27.50		
15 to 18 in. B&B.....	3.50	32.50		
18 to 24 in. B&B.....	4.00	37.50		
24 to 30 in. B&B.....	5.00	47.50		
30 to 36 in. B&B.....	6.00	57.50		
<b>CRENATA MICROPHYLLA.</b> Tiny leaf Japanese Holly with many twiggy branches making it a dense plant. Fruit is black. Makes an excellent evergreen for low work, and prunes well.				
* 2 in. pot plants 2 yr.....		\$2.50	\$20.00	\$150.00
4 in. pot plants.....	\$1.00	7.50		
12 to 18 in. B&B.....	2.00	18.50	175.00	
18 to 24 in. B&B.....	3.00	27.50	250.00	
2 to 3 ft. B&B.....	3.50	32.50	300.00	
<b>CRENATA MORRIS DWARF.</b> We have had this on trial several years. Very dwarf, small leaves.				
* 2 in. pot plants.....		\$2.50	\$20.00	\$175.00
10 to 12 in. B&B.....	\$2.50	22.50		
12 to 15 in. B&B.....	3.00	27.50		
<b>CRENATA "OLEAFERA" (Bennett Hybrid).</b> Dark olive green, large leaf type, spreading habit; this is a female plant.				
* 4 to 6 in. trans.....		\$2.50	\$20.00	
* 6 to 8 in. trans.....		3.00	25.00	
* 8 to 10 in. trans.....		3.50	30.00	
*10 to 12 in. trans.....		4.00	35.00	
*12 to 15 in. trans.....		4.50	40.00	
12 to 15 in. B&B.....	\$3.00	27.50		
15 to 18 in. B&B.....	3.50	32.50		
18 to 24 in. B&B.....	4.00	37.50		
24 to 30 in. B&B.....	5.00	47.50		
30 to 36 in. B&B.....	6.00	57.50		
<b>CRENATA REPANDENS.</b> A slow growing spreading type, light green foliage.				
* 3 to 4 in. trans.....		\$2.50	\$20.00	
12 to 15 in. B&B.....	\$3.00	27.50		
<b>CRENATA ROTUNDIFOLIA (Round Leaf Jap. Holly).</b> Compact evergreen shrub with shiny green foliage and black berries. An outstanding variety of Crenata. This is undoubtedly the most popular broadleaf evergreen grown.				
* 4 to 6 in. trans.....		\$2.00	\$15.00	
8 to 10 in. trans.....		2.75	22.50	\$175.00
10 to 12 in. trans.....		3.00	25.00	200.00
12 to 15 in. trans.....		4.00	35.00	300.00
12 to 18 in. B&B.....	\$2.00	18.50	175.00	
18 to 24 in. B&B.....	3.00	27.50	250.00	

**Hollies (Continued)**

	Each	10	100	1000
<b>CRENATA SPECIAL.</b> A low, round growing type. Very compact; bright green color.				
* 2 in. pot plants 2 yr.....		\$3.00	\$25.00	\$200.00
* 4 to 6 in. trans.....		2.50	20.00	
* 6 to 8 in. trans.....		3.00	25.00	
* 8 to 10 in. trans.....		3.50	30.00	
* 10 to 12 in. trans.....		4.00	35.00	
18 to 24 in. B&B.....	\$3.00	27.50		

**CRENATA T-ONE.** This is our own selection. A low growing small leaf variety, very compact. We think it one of the best of its type. When folks see this they like it.

* 2 in. pot plants 1 yr.....		\$2.50	\$20.00	
* 2 in. pot plants 2 yr.....		3.00	25.00	
* 4 to 6 in. trans.....		2.50	20.00	
* 6 to 8 in. trans.....		3.00	25.00	
12 to 15 in. B&B.....	\$2.50	22.50		
15 to 18 in. B&B.....	3.25	30.00		
18 to 24 in. B&B.....	4.00	37.50		

**CRENATA VARIEGATED.** A golden variegated type. Very bright golden and green coloring.

* 2 in. pot plants 1 yr.....		\$7.50	\$65.00	
------------------------------	--	--------	---------	--

**CRENATA "VASEYI" (Bennett Hybrid).** A medium convex leaf, broad-based type of growth, breaks excellent.

* 4 to 6 in. trans.....		\$2.50	\$20.00	
* 6 to 8 in. trans.....		3.00	25.00	
* 8 to 10 in. trans.....		3.50	30.00	
* 12 to 15 in. trans.....		4.50	40.00	
12 to 15 in. B&B.....	\$3.00	27.50		
24 to 30 in. B&B.....	5.00	47.50		
30 to 36 in. B&B.....	6.00	57.50		

**CRENATA "WILLOW LEAF" (Bennett Hybrid).** Light green, flat leaf of spreading growth.

* 4 to 6 in. trans.....		\$2.50	\$20.00	
* 8 to 10 in. trans.....		3.50	30.00	
* 10 to 12 in. trans.....		4.00	35.00	
* 12 to 15 in. trans.....		4.50	40.00	
12 to 18 in. B&B.....	\$3.00	27.50		
18 to 24 in. B&B.....	4.00	37.50		
24 to 30 in. B&B.....	5.00	47.50		
30 to 36 in. B&B.....	6.00	57.50		

**GLABRA (Inkberry or Winterberry).** Shrub to 6 or 7 feet tall, with upright slender branches; leaves  $\frac{3}{4}$  to 2 inches long, dark green above, light green beneath; fruit black. Flowers in June; fruits late in autumn and remaining during winter. Hardy as far north as New England and Southern Ontario. Very popular for roadside planting.

* 4 to 6 in. 2 yr. S.....			\$10.00	\$90.00
* 2 $\frac{1}{4}$ in. pot plants 8-12 in....		\$2.50	20.00	
3 to 4 ft. B&B.....	\$3.50	32.50		
4 to 5 ft. B&B.....	4.50	42.50	400.00	

**OPACA (American Holly).** An evergreen tree to 40 feet tall, with spreading branches forming a narrow pyramidal to globe-shaped head; leaves 2 to 4 inches long, with narrow spiny teeth, dull green above, yellowish green beneath; fruit red, globose, about  $\frac{1}{4}$  inch across. Flowers in May and June; fruits late in autumn through winter. Hardy in Massachusetts southward. Much used for Christmas decoration.

* 2 yr. S. 12-15 in.....		\$2.50	\$17.50	\$150.00
2 to 3 ft. B&B.....	\$3.00	27.50		

**OPACA, ARDEN (Arden Holly).** An American Holly originating north of Wilmington, Del. and selected for its good growing habit, handsome and wonderful fruiting qualities

2 $\frac{1}{2}$ in. pot plants.....		\$3.50	\$30.00	
3 in. pot plants 1 yr.....		5.00	40.00	
3 in. pot plants 2 yr.....		6.00	50.00	
2 to 3 ft. B&B.....	\$4.00	37.50		

**OPACA ATTENUATA.** Cross of Cassine X Opaca. Narrow leaves 3 to 3 $\frac{1}{2}$  in. long, light green. Branches slender and arching and the berries are red.

3 in. pot plants 1 yr.....		\$5.00	\$40.00	
3 in. pot plants 2 yr.....		6.00	50.00	

**OPACA BIG DITCH.** One of the heavier fruiting varieties, bears every year, large berries, foliage keeps good green well.

3 in. pot plants 1 yr.....		\$7.50	\$60.00	
3 in. pot plants 2 yr.....		9.00	75.00	

**OPACA BRADSHAW.** The leaves are large and very dark green well spined. Fruit is a good red and usually in clusters.

3 in. pot plants 1 yr.....		\$6.00	\$50.00	
3 in. pot plants 2 yr.....		7.50	60.00	

**OPACA BRILLIANTISSIMA.** The name describes the fruit of this variety—very-brilliant-red. Good grower.

4 in. pot plants 18-24 in....	\$1.25	\$11.50	\$100.00	
-------------------------------	--------	---------	----------	--

## Hollies (Continued)

	Each	10	100	1000
<b>OPACA CLARK.</b> Lustrous green leaves deeply toothed. Berries very bright red.				
3 in. pot plants.....		\$6.00	\$50.00	
18 to 24 in. B&B.....	\$3.00	27.50		
2 to 3 ft. B&B.....	4.00	37.50		
<b>OPACA, CROONENBURG</b> The Wonderful New Holly. In a mature plant the leaves are 2½ to 3¼ inches long and 2 to 2½ inches wide, having about 7 to 9 spines of a very dark green, not having the usual yellowish tint found in the most familiar American Hollies. It bears berries from cuttings almost continuously.				
3 in. pot plants 1 yr.....		\$6.00	\$50.00	
3 in. pot plants 2 yr.....		7.50	60.00	
<b>OPACA DELIA BRADLEY.</b> An American Holly of good merit. Has a very heavy fruiting habit, even when quite young. The fruit is a very bright red in great abundance, and can be depended upon to fruit yearly when once established. One of the best American Hollies.				
3 in. pot plants 1 yr.....		\$5.00	\$40.00	
3 in. pot plants 2 yr.....		6.00	50.00	
18 to 24 in. B&B.....	\$3.00	27.50		
2 to 3 ft. B&B.....	4.00	37.50		
<b>OPACA ELEANOR.</b> A Wolf selection. Leaves thick, convex, dark green. Fruit abundant, round.				
3 in. pot plants 1 yr.....	\$1.00	\$8.50	\$75.00	
3 in. pot plants 2 yr.....	1.25	11.50	100.00	
<b>OPACA FEMINA.</b> These plants are all from good bearing and growing types and are ideal where you are not particular to know the names. We sell thousands of these every year. All are cutting grown and female plants.				
2½ in. pot plants.....		\$3.50	\$30.00	\$250.00
3 in. pot plants 1 yr.....		5.00	40.00	350.00
3 in. pot plants 2 yr.....		6.00	50.00	
<b>OPACA FORT McCOY.</b> Another very interesting Holly with small narrow leaves, a good green, rather flat and has a margin set with small teeth. Fruit red.				
3 in. pot plants 1 yr.....		\$5.00	\$40.00	
3 in. pot plants 2 yr.....		6.00	50.00	
<b>OPACA FOSTERI.</b> A new Ilex Opaca hybrid of unusual merit. Foliage dark green, narrow, compact. Beautiful red berries. Suggest you try it. Scarce.				
2¼ in. pot plants 1 yr.....		\$5.00	\$40.00	
3 in. pot plants 2 yr.....		6.00	50.00	
<b>OPACA HOWARD.</b> A named berry-bearing form of American Holly. Small glossy leaves, with an abundance of dark red berries in clusters.				
2½ in. pot plants 1 yr.....		\$3.50	\$30.00	
3 in. pot plants 2 yr.....		6.00	50.00	
<b>OPACA HUME No. 1.</b> A vigorous grower, spreading in habit, with large, almost spineless leaves. Bears regularly and the fruit is red and of large size.				
3 in. pot plants 2 yr.....		\$6.00	\$50.00	
<b>OPACA HUME No. 2.</b> Another cross between Dahoon and Opaca. A stronger grower than East Palatka. Its berries are not so bright, however.				
3 in. pot plants.....		\$6.00	\$50.00	
<b>OPACA JOYCE.</b> A good holly with fine dark glossy green foliage. Very brilliant red berries.				
3 in. pot plants 2 yr.....		\$6.00	\$50.00	
<b>OPACA LADY ALICE.</b> A Wolf selection. Leaves thick dark glossy green almost black green, twigs slender, vigorous, large red fruits.				
3 in. pot plants 1 yr.....	\$1.00	\$8.50	\$75.00	
3 in. pot plants 2 yr.....	1.25	11.50		
<b>OPACA LAKE CITY.</b> This is a pyramidal growing type, very heavy fruiter of bright Christmas-red berries.				
3 in. pot plants 2 yr.....		\$6.00	\$50.00	
<b>OPACA MALE.</b> A male variety selected for good habit of growth and foliage to use in pollinating female varieties.				
2½ in. pot plants 1 yr.....		\$3.50	\$30.00	
3 in. pot plants 2 yr.....		6.00	50.00	
4 in. pot plants 12-18 in..		8.50	75.00	
2 to 3 ft. B&B.....	\$4.00	37.50		
3 to 4 ft. B&B.....	5.00	47.50		
<b>OPACA MAPLE SWAMP.</b> Good compact grower. Bright red berries. Another good seller.				
3 in. pot plants 1 yr.....		\$5.00	\$40.00	
3 in. pot plants 2 yr.....		6.00	50.00	
<b>OPACA MANANTICO.</b> A Wolf selection. Leaves closely spaced, stiff, good color. Fruit very abundant, bright red.				
3 in. pot plants 1 yr.....	\$1.00	\$8.50	\$75.00	
3 in. pot plants 2 yr.....	1.25	11.50		
<b>OPACA MANIG.</b> Dark glossy green leaves, berries unusually large.				
3 in. pot plants 1 yr.....		\$6.00	\$50.00	
3 in. pot plants 2 yr.....		7.50	60.00	

## Hollies (Continued)

	Each	10	100	1000
<b>OPACA MAURICE RIVER.</b> A Wolf selection. Leaves stiff curved, glossy. Fruit bright red, globose.				
3 in. pot plants 1 yr.....	\$1.00	\$8.50	\$75.00	
3 in. pot plants 2 yr.....	1.25	11.50		
<b>OPACA MERRY CHRISTMAS.</b> Well-formed leaves dark green, and with berries a bright red.				
3 in. pot plants 1 yr.....		\$5.00	\$40.00	
3 in. pot plants 2 yr.....		6.00	50.00	
<b>OPACA MRS. SANTA.</b> Glossy Green leaves nicely toothed of medium size. The fruit is a good red and usually forms in clusters of three.				
3 in. pot plants 1 yr.....		\$5.00	\$40.00	
3 in. pot plants 2 yr.....		6.00	50.00	
<b>OPACA OSA.</b> Leaves thick, stiff, glossy green, fruit large.				
3 in. pot plants 1 yr.....		\$5.00	\$40.00	
3 in. pot plants 2 yr.....		6.00	50.00	
2 to 3 ft. B&B.....	\$4.00	37.50		
<b>OPACA REYNOLDS.</b> This is recommended as one of the especially desirable varieties. Good grower. Large red.				
3 in. pot plants 1 yr.....		\$5.00	\$40.00	
3 in. pot plants 2 yr.....		6.00	50.00	
2 to 3 ft. B&B.....	\$4.00	37.50		
<b>OPACA SAVANNAH.</b> A heavy bearing selection, good foliage, good grower. This may be the heaviest fruiting variety we grow.				
3 in. pot plants 1 yr.....		\$5.00	\$40.00	
<b>OPACA ST. MARY.</b> Shiny bright green leaves have a twist at apex and are sharply toothed. Brilliant red.				
3 in. pot plants 1 yr.....		\$5.00	\$40.00	
3 in. pot plants 2 yr.....		6.00	50.00	
<b>OPACA ST. STEPHEN.</b> A sister of Delia Bradley which can be well recommended for its fine fruiting habit. The parent plant is a mass of very bright red fruit each fall.				
3 in. pot plants 1 yr.....		\$5.00	\$40.00	
3 in. pot plants 2 yr.....		6.00	50.00	
<b>OPACA TABER No. 3.</b> A very handsome American Holly with bright, shiny green leaves, evenly toothed. The berries are a very bright red and usually remain on the tree for one year. One of the best of the American Hollies.				
3 in. pot plants 2 yr.....		\$6.00	\$50.00	
<b>OPACA TONER.</b> Fine American Holly of good form and fine foliage. Leaves a nice size, are a good green, and the fruit is a fine bright red.				
3 in. pot plants 1 yr.....		\$5.00	\$40.00	
3 in. pot plants 2 yr.....		6.00	50.00	
<b>OPACA XANTHOCARPA.</b> A yellow berried variety of the American Holly. One of our selections.				
3 in. pot plants 1 yr.....		\$7.50	\$65.00	
3 in. pot plants 2 yr.....		10.00	85.00	
<b>PEDUNCULOSA.</b> Grown from seed both male and female mixed.				
2 in. pot plants 10-18 in....	\$4.00	\$35.00	\$325.00	
2 to 3 ft. B&B.....	\$4.00	37.50		
<b>PEDUNCULOSA, FEMALE.</b> Vigorous growing Holly with perfectly smooth, dark green leaves. Its appearance is unlike usual run of Hollies and berries which are bright red, hang like small cherries, making this handsome Holly most unusual. Supposed to be very hardy.				
3 in. pot plants 1 yr.....		\$7.50	\$60.00	
24 to 30 in. B&B.....	\$5.00	47.50		
<b>PEDUNCULOSA MASCULA.</b> A male type of above. Used to pollinate the female variety.				
3 in. pot plants 2 yr.....		\$7.50	\$60.00	
<b>PERADO.</b> This resembles the English Holly very much in leaf color and growth. Berry bearing type.				
3 in. pot plants 1 yr.....		\$5.00	\$40.00	
3 in. pot plants 2 yr.....		6.00	50.00	
4 in. pot plants.....	\$2.00	17.50		
<b>PERNYI (Chinese Holly).</b> Shrub to 10 feet. Leaves crowded with 1 to 3 rigid spines on each side, the upper pair the largest, but shorter at the terminal spiny point, dark green and lustrous above, $\frac{3}{4}$ to 1 inch long. Fruit bright red. A handsome evergreen and the foliage is most unusual. We like Pernyi very much.				
2 $\frac{1}{4}$ in. pot plants 1 yr.....		\$4.00	\$35.00	
2 $\frac{1}{4}$ in. pot plants 2 yr.....		5.00	40.00	
3 in. pot plants 2 yr.....		7.50	65.00	
<b>PERNYI VEITCHI.</b> Similar to above but foliage is larger and plants stronger growers.				
3 in. pot plants 1 yr.....		\$5.00	\$40.00	
3 in. pot plants 2 yr.....		6.00	50.00	
<b>SERRATA (Seibold's Holly).</b> A deciduous small shrub, twigs densely covered with holly-like red berries.				
2 $\frac{1}{4}$ in. pot plants 10-15 in..		\$3.00	\$20.00	
<b>VERTICILLATA.</b> Deciduous shrub Holly with stiff upright branches and large red fruit.				
2 to 3 ft. trans.....		\$6.00	\$50.00	
3 to 4 ft. trans.....		7.50	60.00	

## JAPANESE (KAEMPFERI) IRIS

The largest and latest blooming of the Iris species. Five varieties in mixture. Ten or more at 15c each; 100 or more at 12½c each; 1000 or more at 10c each.

	Each	10	100	1000
<b>JASMINE Nudiflorum (Winter Jasmine)</b>				
* 6 to 12 in. trans.....		\$2.00	\$15.00	
* 12 to 18 in. trans.....		2.50	20.00	
18 to 24 in. heavy.....	\$1.00	8.50	75.00	
<b>Parkeri.</b> A dainty miniature shrub, yellow flowers.				
* 2 in. pot plants 2 yr.....		\$5.00		
<b>JUGLANS Nigra (Black Walnut)</b>				
2 to 3 ft.....		\$5.00	\$40.00	
5 to 6 ft.....	\$1.50			
<b>JUNIPERUS Communis Hibernica Nana (Dwarf Irish Juniper)</b>				
* 3 to 4 in. trans.....		\$2.00	\$15.00	
* 6 to 8 in. trans.....		3.00	25.00	
* 8 to 10 in. trans.....		3.50	30.00	
<b>Excelsa Stricta (Greek Juniper)</b>				
* 4 to 6 in. trans.....		\$2.50	\$20.00	
* 6 to 8 in. trans.....		3.00	25.00	
* 8 to 10 in. trans.....		3.50	30.00	
<b>Horizontalis (Creeping Juniper)</b>				
* 4 to 6 in. trans.....		\$2.50	\$20.00	
<b>Japonica (Japanese Juniper)</b>				
* 4 to 6 in. trans.....		\$3.00	\$25.00	
* 6 to 8 in. trans.....		3.50	30.00	
<b>Pfitzeriana (Pfitzers Juniper)</b>				
* 4 to 6 in. trans.....		\$2.50	\$20.00	
* 10 to 12 in. trans.....		4.50	40.00	
<b>Pfitzeriana Aurea (Golden Pfitzers Juniper)</b>				
* 10 to 12 in. trans.....		\$4.50	\$40.00	
* 2¼ in. pot plants 12-15 in..		4.00	35.00	
<b>Pfitzeriana Compacta (Compact Pfitzers Juniper)</b>				
* 4 to 6 in. trans.....		\$2.50	\$20.00	
* 6 to 8 in. trans.....		3.00	25.00	
* 8 to 10 in. trans.....		3.50	30.00	
<b>Pfitzeriana Glauca (Very blue Pfitzers Juniper)</b>				
* 4 to 6 in. trans.....		\$3.00	\$25.00	
<b>Pfitzeriana Hetzi (Hetz Blue Juniper)</b>				
* 10 to 12 in. trans.....		\$4.00		
<b>Sabina Von Ehron</b>				
* 4 to 6 in. trans.....		\$2.50	\$20.00	
* 6 to 8 in. trans.....		3.00	25.00	
* 10 to 12 in. trans.....		4.00	35.00	
* 12 to 15 in. trans.....		5.00	45.00	
<b>Squamata Parsonsii (Spreading Juniper)</b>				
* 4 to 6 in. trans.....		\$2.50	\$20.00	
* 6 to 8 in. trans.....		3.00	25.00	
8 to 10 in. trans.....		4.00	30.00	
<b>Virginiana (Red Cedar)</b>				
* 2 yr. S. 6 to 12 in.....			\$10.00	\$60.00
* 8 to 12 in. trans.....		\$2.50	20.00	
<b>KALMIA Latifolia (Mountain Laurel)</b>				
12 to 15 in. B&B.....	\$1.75	\$15.00		
<b>KOELREUTERIA Paniculata (Goldenrain Tree)</b>				
* 1 yr. S.....		\$1.50	\$10.00	
<b>KOLKWITZIA Amabilis (Beautybush)</b>				
* 2 in. pot plants 2 yr.....		\$2.50	\$20.00	
18 to 24 in. trans.....	\$1.00	9.00		
<b>LABURNUM Anagyroides (Goldenchain Tree)</b>				
* 1 yr. S.....		\$1.75	\$12.50	
<b>Vossi.</b>				
8 to 10 ft.....		\$6.00		

**TELL US HOW TO SHIP**, whether by express, motor truck, or railroad freight. If by motor truck or railroad freight, tell us the route or over which line you want delivery made. If you do not give this information we will use our own judgment as to route and methods to use. **It is mutually agreed that whether you name the route or leave it to our own selection, we will not in any way be responsible for time or condition of delivery and our responsibility ceases upon our delivery to the transportation company.**

	Each	10	100	1000
<b>LAGERSTROEMIA (Crepe Myrtle) Dwarf Blue</b>				
2 to 3 ft. very heavy.....	\$2.50	\$22.50		
<b>Pink Crepe Myrtle</b>				
2 to 3 ft.....	\$1.25	\$11.50	\$100.00	
<b>Purple Crepe Myrtle</b>				
2 to 3 ft.....	\$1.25	\$11.50	\$100.00	
<b>Red Crepe Myrtle</b>				
2 to 3 ft.....	\$1.25	\$11.50	\$100.00	
<b>White Crepe Myrtle</b>				
2 to 3 ft. heavy.....	\$1.25	\$11.50	\$100.00	
<b>Wm. Toovey. Very red Crepe Myrtle</b>				
18 to 24 in.....	\$1.00	\$7.50	\$65.00	
2 to 3 ft.....	1.25	11.50	100.00	
<b>LARIX Decidua (European Larch)</b>				
* 2 yr. S.....		\$2.00	\$12.50	
<b>Leptolepis (Kaempferi) Japanese Larch</b>				
* 2 yr. S. 6-10 in.....		\$2.00	\$12.50	
<b>LAUROCERASUS Skiphanensis Reynvanni</b>				
* 2 1/4 in. pots 2 yr.....		\$3.00	\$25.00	
* 3 in. pots 2 yr.....		5.00	40.00	
4 in. pots 12-18 in.....	\$1.25	10.00	75.00	
12 to 15 in B&B.....	2.00	17.50	150.00	
15 to 18 in. B&B.....	2.25	20.00	175.00	
18 to 24 in. B&B.....	3.00	25.00	225.00	
<b>Zabellina. Narrower leaves than Reynvanni.</b>				
* 2 1/4 in. pot plants.....		\$3.50	\$30.00	
12 to 18 in. B&B.....		\$2.00	17.50	
<b>LEUCOTHOE Catesbaei (Drooping Leucothoe)</b>				
* 2 1/4 in. pot plants.....		\$3.00	\$25.00	\$225.00
4 in. pot plants.....	\$1.00	7.50	60.00	500.00
<b>Grayana (Gray's Leucothoe)</b>				
* 4 to 8 in. S. trans.....		\$2.00	\$15.00	
* 8 to 12 in. S. trans.....		2.50	20.00	
<b>Populifolia. Fine for cutting sprays.</b>				
* 2 in. pot plants.....		\$2.25	\$17.50	
<b>LIBOCEDRUS Decurrens (Incensecedar)</b>				
* 1 yr. S.....		\$2.00	\$15.00	
<b>LIGUSTRUM Coreacum. Very dark crinkled leaf.</b>				
2 1/4 in. pot plants 2 yr.....		\$3.00	\$25.00	
<b>Delavayanum Nana (Dwarf Evergreen Privet)</b>				
* 4 to 6 in. trans.....		\$2.50	\$20.00	
* 6 to 8 in. trans.....		3.00	25.00	
* 8 to 12 in. trans.....		3.50	30.00	
<b>Ibota (Ibota Privet)</b>				
* 1 yr. S. 4 to 12 in.....			\$3.50	\$20.00
<b>Lodense (Nanum)</b>				
* 4 to 6 in. trans.....		\$2.50	\$20.00	
<b>Lucidum (Waxleaf Privet)</b>				
* 4 to 6 in. trans.....		\$2.50	\$17.50	\$150.00
* 6 to 8 in. trans.....		3.00	22.50	200.00
* 8 to 10 in. trans.....		3.50	27.50	250.00
* 10 to 12 in. trans.....		3.75	32.50	
18 to 24 in. B&B.....	\$2.00	18.50	175.00	
<b>Lucidum Pyramidalis (Upright Waxleaf Privet)</b>				
* 4 to 6 in. trans.....		\$2.00	\$17.50	
* 6 to 8 in. trans.....		2.50	22.50	
* 8 to 10 in. trans.....		3.50	30.00	\$250.00
* 10 to 12 in. trans.....		4.00	35.00	300.00
* 12 to 15 in. trans.....		4.50	40.00	350.00
18 to 24 in. B&B.....	\$2.00	18.50	175.00	
2 to 3 ft. B&B.....	2.75	26.50	250.00	
<b>Lucidum Recurvifolium (Curly Leaf Evergreen Privet)</b>				
* 2 1/4 in. pot plants 1 yr.....		\$2.50	\$20.00	
* 2 1/4 in. pot plants 2 yr.....		3.00	25.00	
<b>Lucidum Robusta (Heavy Leaf Wax Privet)</b>				
* 2 1/4 in. pot plants 2 yr.....		\$3.00	\$25.00	
<b>Ovalifolium Aurea (Goldenleaf California Privet)</b>				
* 2 1/4 in. pot plants 2 yr.....		\$2.50	\$17.50	
<b>Vicary (Very golden leaf Privet). Hardy. True.</b>				
* 4 to 6 in. trans.....		\$2.00	\$15.00	
* 6 to 12 in. trans.....		2.50	20.00	
12 to 18 in. XX trans.....		6.00	50.00	
<b>White Berry Privet</b>				
* 6 to 8 in. trans.....		\$2.50	\$20.00	
* 8 to 12 in. trans.....		3.00	25.00	
<b>Selection 1 Species U.S.D.A. No. 42214</b>				
* 4 to 6 in. trans.....		\$2.00	\$15.00	
* 6 to 8 in. trans.....		2.50	20.00	
* 8 to 10 in. trans.....		3.00	25.00	
<b>Selection 2 Species U.S.D.A.</b>				
* 4 to 6 in. trans.....		\$2.00	\$15.00	
* 6 to 8 in. trans.....		2.50	20.00	
* 8 to 10 in. trans.....		3.00	25.00	



*Magnolia Soulangeana*, the most popular *Magnolia*.

	Each	10	100	1000
<b>LILAC <i>Microphylla Superba</i>.</b> A new variety that is much in demand.				
* 1 yr. grafts.....		\$7.50	\$50.00	
2 to 3 ft.....	\$1.25	11.50		
3 to 4 ft.....	2.00	17.50		
<b>Japonica Alba (White Lilac)</b>				
* 1 yr. S.....			\$10.00	\$75.00
<b>LIQUIDAMAR <i>Styraciflua</i> (Sweet Gum)</b>				
* 6 to 12 in. S.....			\$4.00	\$35.00
*12 to 18 in. S.....			5.00	45.00
*18 to 24 in. S.....			7.00	60.00
* 2 to 3 ft. S.....			8.50	75.00
<b>LIRIODENDRON <i>Tulipifera</i> (Tuliptree)</b>				
* 2 yr. S. 3 to 4 ft.....	\$2.00	\$15.00		
<b>LIRIOPE <i>Muscari</i> (Big Blue Liriope)</b>				
Strong divisions .....	\$2.00	\$15.00		
<b>LONICERA <i>Heckrottii</i> (Everblooming Honeysuckle)</b>				
* 2 in. pot plants heavy.....	\$2.50	\$20.00		
<b>Japonica <i>Purpurea</i> (Purple Honeysuckle)</b>				
* 2 yr. rooted cuttings.....	\$2.00	\$12.50		
3 in. pot plants 3 yr.....	4.00	30.00		
<b>Yunnensis (Yunnan Honeysuckle)</b>				
* 2¼ in. pot plants 1 yr.....	\$2.50	\$20.00		
* 2¼ in. pot plants 2 yr.....	3.00	25.00		
* 8 to 10 in. trans.....	3.00	25.00		
*10 to 12 in. trans.....	3.50	30.00		
<b>MAGNOLIA <i>Glauca</i> (Sweetbay Magnolia)</b>				
* 2¼ in. pot plants 1 yr.....	\$2.50	\$20.00	\$165.00	
4 in. pot plants.....	6.00	50.00		
<b>Grandiflora (Southern Evergreen Magnolia)</b>				
* 6 to 12 in. trans.....	\$3.50	\$25.00		
2 to 3 ft. B&B.....	\$4.00	37.50		
3 to 4 ft. B&B.....	5.00	47.50		
4 to 5 ft. B&B.....	6.00	55.00		
5 to 6 ft. B&B.....	7.50	67.50		
<b>Kobus.</b> This type flowers on small trees.				
* 1 yr. trans.....	\$5.00	\$40.00		
2 to 3 ft. B&B heavy.....	\$3.00	25.00		
3 to 4 ft. B&B heavy.....	4.00	35.00		
4 to 5 ft. B&B heavy.....	5.00	45.00		
5 to 6 ft. B&B heavy.....	6.00	55.00		
<b>Liliflora (<i>Magnolia Purpurea</i>)</b>				
18 to 24 in. B&B.....	\$2.50	\$22.50		
2 to 3 ft. B&B.....	3.00	27.50		
<b>Obovata (Whiteleaf Japanese Magnolia)</b>				
* 1 yr. S.....	\$4.00	\$30.00		

	Each	10	100	1000
<b>Soulangeana (Pink Saucer Magnolia)</b>				
2 to 3 ft. B&B.....	2.50	23.50	225.00	
3 to 4 ft. B&B.....	3.50	33.50	325.00	
4 to 5 ft. B&B.....	5.00	47.50	450.00	
5 to 6 ft. B&B.....	6.00	57.50	500.00	
6 to 7 ft. B&B.....	7.50	67.50		
We have several thousand above. Nice.				
<b>Soulangeana Grace McDade. Very large pink flowers.</b>				
2 to 3 ft. B&B.....	\$3.00	\$27.50		
3 to 4 ft. B&B.....	4.00	37.50		
<b>Soulangeana Liliputian (Dwarf Soulangeana)</b>				
12 to 18 in.....	\$3.00			
18 to 24 in.....	4.00			
<b>Soulangeana Lombardy Rose. Very large dark pink.</b>				
12 to 18 in.....	\$3.00			
<b>Soulangeana Rustica Rubra. Large red flowers.</b>				
18 to 24 in.....	\$3.00	\$27.50		
2 to 3 ft.....	4.00	37.50		
<b>Soulangeana San Jose. Extra large pink flowers.</b>				
2 to 3 ft. B&B.....	\$5.00			
<b>Soulangeana Hybrids. These are unnamed seedlings interesting because of possibilities of getting something new.</b>				
18 to 24 in. trans.....	\$2.50	\$22.50		
<b>Stellata (Star Magnolia)</b>				
12 to 18 in. trans.....	\$2.50	\$22.50		
18 to 24 in. B&B.....	\$4.00	\$35.00		
2 to 3 ft. B&B.....	5.00	45.00		
<b>Stellata Waterlily. Pink flowers, more petals than Stellata. Flowers soon turn lighter in hot sun.</b>				
12 to 15 in.....	\$2.50	\$22.50		
<b>MAHONIA Aquifolium (Oregongrape)</b>				
* 2 yr. S. trans.....	\$2.00	\$15.00		
* 2¼ in. pot plants.....	3.00	25.00	\$200.00	
<b>Bealei (Leatherleaf Mahonia)</b>				
* 2¼ in. pot plants.....	\$3.00	\$25.00		
4 in. pot plants.....	\$1.00	7.50	60.00	
6 to 8 in. trans.....	3.00	25.00		
<b>Lomariaefolia Chinese Hollygrape</b>				
4 in. pot plants.....	\$2.50	\$22.50		
<b>MALLOW. Mostly red flowers. Large.</b>				
2 yr. plants.....	\$5.00	\$40.00		



*Malus sieversii* bears in late summer and early autumn quantities of long-stemmed crimson fruits. See page 29.



## MALUS—FLOWERING CRABS

The Flowering Crabs are among the most charming of spring trees. They are not only beautiful when in blossom but many carry most ornamental and richly-colored fruit in the autumn. Most of the Crab family form graceful garden trees of medium size. They are quite hardy and require no particular cultivation, thriving best in a good loam and full sunshine.

### FLOWERING CRABAPPLES

Prices	10	100
<b>A</b> One-year grafts .....	\$4.00	\$35.00
<b>B</b> 2 to 3 ft.....	5.00	45.00
<b>C</b> 3 to 4 ft.....	6.00	55.00
<b>D</b> 4 to 5 ft.....	9.00	75.00
<b>E</b> 5 to 6 ft.....	10.00	90.00
<b>F</b> 6 to 8 ft.....	15.00	135.00

Letters after varieties indicate sizes available.

- ALMEY.** ABCD. A new very beautiful crab. Bright red flowers, small scarlet fruit.
- BACCATA COLUMNARIS.** ABCF. Narrow upright form with white flowers.
- CORONARIA FL. PL.** BCDEF. A double flowering, pink.
- DOROTHEA.** AB. Two-inch double pink flowers in immense quantities. Many think it better than Bechtel's.
- DOUBLE COLUMNAR PINK.** BCE. Double flowering pink.
- ELEYI.** ABCDEF. Upright habit, young foliage purplish red. Deep red flowers and fruits.
- FLORIBUNDA.** ABCDE. Enormous masses of flowers red in the bud, pale pink when expanded.
- FLORIBUNDA Atropurpurea.** ABCDF. One of the best: purple foliage and flowers, dark purple fruit.
- GLORIOSA.** DEF. Of pyramidal habit with bronzy foliage, carrying a profusion of large rosy wine-red blooms.
- HENRIETTA CROSBY.** ABC. Fruit bright red. Annual bearer. Distributed by Arnold Arboretum in 1947. Add 20 cents each to above prices.
- HOPA (Red Flowering Crab).** ABC. A remarkable tree, which is entirely covered with rose-colored blossoms in May. Fruit is red inside and out. Very hardy.
- IONENSIS PLENA (Bechtel's Crab).** AB. The old standard double flowering pink; fragrant. Add 10 cents each to above prices.
- JAY DARLING.** ABCDEF. Red foliage resembling Japanese Blood-red Maple. Masses of red flowers, followed by scarlet fruits which are excellent for preserving.
- KATHERINE.** ABC. A new hybrid. Double pink flowers, red fruit. Flowers sometimes turn white with age.
- LEMOINEI.** ABCDE. Flowers deep purplish red. Fruit deep red. Foliage purple.
- MARSHALL OYAMA.** ABCDE. Pink buds, white flowers; red and yellow fruits. Very narrow upright grower.
- MARY POTTER.** ABC. Introduced in 1947 by Arnold Arboretum. Red fruit. Add 20 cents each to above prices.
- MICROMALUS.** ABC. Upright or vase-shaped. Blossoms pink, fruit yellow. Very early bloomer.
- NEIDZWEIZKYANA.** CDEF. Dense clusters of reddish-purple flowers and reddish foliage, purple fruit.
- PRINCE GEORGE.** AB. A new one with double shell pink flowers.
- PURPLE WAVE.** AB. Foliage a dark purplish green slightly darker than Crimson Brilliant. Carmine buds and flowers, purplish red fruits. Add 25 cents each to above prices.
- SARGENTI (Sargent's Crab).** AB. Dwarf, spreading Japanese variety. Flowers of purest white with bright yellow anthers and scarlet fruit hanging till spring.
- SCHEIDECKERI.** ABC. Distinctive pyramidal form with showy double pink blooms followed by yellow fruit.
- SIEBOLDI CALOCARPA.** ABCD. Flowers pink in bud, becoming white, fruit red.
- SPECTABILIS ROSEA PLENA.** A. Double flowers crimson in bud, opening pale rose.
- STRATHMORE.** A. Narrow upright tree. Foliage remains reddish all summer. Fruit purplish red. Add 10 cents each to above prices.
- THEIFERA (Tea Crab).** A. Numerous clusters of rosy-red flowers changing to pink to almost white when fully open.
- ZUMI CALOCARPA.** ABCDEF. Leading landscape variety both for its large pinkish white blooms and brilliant red fruit.

	Each	10	100	1000
<b>MERATIA Praecox.</b> See Chimonanthus.				
<b>MESPILUS Germanica (Medlar Tree)</b>				
* 1 yr. grafts.....	\$1.75	\$15.00	\$125.00	
<b>METASEQUOIA Glyptostroboides (Dawn Redwood)</b>				
2 to 3 ft.....	\$5.00	\$45.00		
4 to 5 ft.....	12.50	110.00		
<b>NANDINA Domestica (Heavenly Bamboo)</b>				
* 2 yr. S.....			\$7.50	\$50.00
* 2 in. pot plants.....		\$2.00	15.00	
18 to 24 in. trans.....	\$1.50	13.50		
<b>NEMOPANTHUS Mucronata (Mountainholly)</b>				
* 2 yr. S. 6-12 in.....	\$2.00	\$15.00		
<b>OSMANTHUS Armatus (Chinese Osmanthus)</b>				
5-in. Cloverset pot plants..	\$2.50	\$22.50		
<b>Aquifolium (Holly Osmanthus)</b>				
* 2 in. pot plants 2 yr.....	\$2.00	\$15.00	\$125.00	
18 to 24 in. B&B.....	\$2.50	23.50	225.00	
<b>Aquifolium Aurea Marginata (Gold margin Osmanthus)</b>				
4 in. pot plants.....	\$1.00	\$7.50	\$65.00	
<b>Aquifolium Rotundifolia.</b> A new variety. Very compact and beautiful.				
* 2 in. pot plants.....	\$3.00	\$25.00	\$225.00	
<b>Delavayi (Fragrant Osmanthus)</b>				
* 2¼ in. pot plants.....	\$5.00			
<b>Fortunei (Fortune's Osmanthus)</b>				
3 in. pot plants.....	\$4.00	\$30.00		
<b>OXYDENDRON Arboreum (Sourwood)</b>				
12 to 18 in. trans.....	\$4.00	\$30.00		
18 to 24 in. trans.....	5.00	40.00		
<b>PACHYSANDRA Terminalis (Japanese Spurge)</b>				
2 in. pot plants 2 yr.....	\$1.75	\$12.50	\$110.00	
2¼ in. pot plants 2 yr.....	2.00	15.00	135.00	
<b>Terminalis Silver Edge</b>				
2¼ in. pot plants 2 yr.....	\$2.50	\$20.00		
<b>PACHYSTIMA Canbyi</b>				
* 2 in. pot plants.....	\$2.50	\$20.00		
<b>PARROTIA Persica (Persian Parrotia)</b>				
18 to 24 in. trans. grafts....	\$2.50	\$22.50		
<b>PECAN Stuart.</b> Grown from seed.				
5 to 6 ft.....	\$1.50	\$13.50		
6 to 7 ft.....	2.00	18.50		
<b>PEONY Suffruticosa (Tree Peony)</b>				
* 1 yr. Seedlings.....	\$2.00	\$15.00	\$135.00	
<b>PHELLODENDRON Amurense (Corktree)</b>				
* 2 yr. S. 6-12 in.....	\$2.00	\$12.50	\$110.00	
2 to 3 ft. trans.....	6.00	50.00		
<b>PHILADELPHUS Virginalis (Virginal Mockorange)</b>				
* 2 yr. rooted cuts. 18-24 in..	\$2.50	\$17.50		
18 to 24 in. trans.....	3.50	30.00		
2 to 3 ft. trans.....	6.00	50.00		
<b>PHOTINIA Serrulata (Chinese Photinia)</b>				
* 2 yr. S. 6-12 in.....	\$2.00	\$12.50		
* 2¼ in. pot plants 8-15 in..	3.00	25.00		
<b>Serrulata Nova (Dwarf Photinia)</b>				
3 in. pot plants.....	\$5.00	\$40.00		
<b>Villosa (Oriental Photinia)</b>				
* 2 yr. S. 12-24 in.....	\$2.00	\$12.50		
<b>PICEA Abies (Excelsa) Norway Spruce</b>				
* 12 to 15 in. trans.....	\$2.50	\$20.00		
18 to 24 in. B&B.....	\$2.00	17.50		
2 to 3 ft. B&B.....	2.50	22.50		
<b>Abies Nidiformis (Birdsnest Dwarf Spruce)</b>				
* 2 in. pot plants 2 yr.....	\$5.00			
* 6 to 8 in. trans.....	\$1.00	8.50	\$75.00	
5 ft. B&B.....	40.00			
<b>Conica Glauca (Dwarf Alberta Spruce)</b>				
10 to 12 in. B&B.....	\$2.50	\$22.50		
<b>Glauca (White Spruce)</b>				
24 to 30 in.....	\$2.50	\$22.50		
<b>Pungens (Colorado Blue Spruce).</b> Good color.				
* 4 to 6 in. trans.....	\$2.50	\$20.00		
* 6 to 8 in. trans.....	3.50	30.00		
<b>Pungens Kosteri (Koster's Blue Spruce)</b>				
* 3 yr. grafts.....	\$2.25	\$20.00		

We try to secure our propagating wood from only the very best type of plants, and by doing this we can furnish you stock that should be of the best that it is possible for you to get anywhere, regardless of price.



### PIERIS JAPONICA

*For a lime-free soil there is no more beautiful early-flowering shrub than this well-known pieris, the charming blossoms of which are followed by leaf tufts of a glossy amber-bronze.*

	Each	10	100	1000
<b>PIERIS Japonica (Japanese Pieris)</b>				
* 4 to 6 in. trans.....		\$2.00	\$15.00	\$135.00
* 6 to 8 in. trans.....		2.50	20.00	185.00
*10 to 12 in. trans.....		4.00	35.00	335.00
*12 to 15 in. trans.....		5.00	45.00	425.00
*15 to 18 in. trans.....		6.00	55.00	500.00
12 to 15 in. B&B.....	\$1.75	16.50	150.00	
<b>Japonica Variegated (White edged leaves)</b>				
* 2¼ in. pot plants.....		\$5.00	\$45.00	
<b>Taiwanensis (Formosa Pieris)</b>				
* 6 to 8 in. trans.....		\$4.00	\$35.00	
<b>PINUS Griffithi (Himalayan Pine)</b>				
* 1 yr. S.....			\$7.50	\$65.00
* 4 to 8 in. trans.....		\$2.00	15.00	
<b>PLATANUS Occidentalis (American Planetree)</b>				
* 4 to 6 ft. S. 2 yr.....		\$2.50	\$20.00	
<b>Orientalis (Oriental Planetree)</b>				
* 1 yr. S.....		\$1.50	\$10.00	
2 to 3 ft. trans.....		3.50	30.00	
3 to 4 ft. trans.....		6.00	50.00	
4 to 5 ft. trans.....	\$1.00	8.50		
5 to 6 ft. trans.....	1.25	11.50		

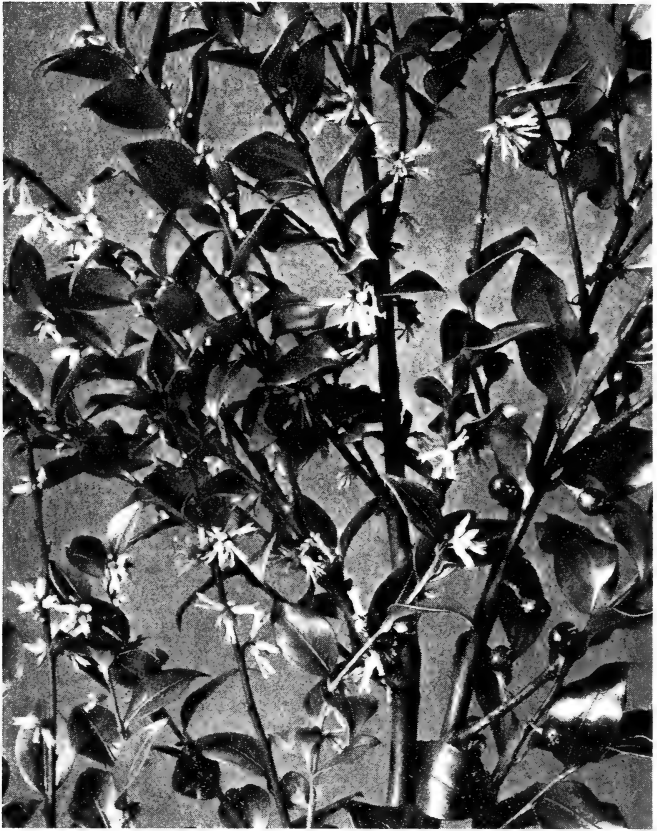

### SARCOCOCCA RUSCIFOLIA

A first-rate low-growing evergreen for ground work planting.  
See page 36.

	Each	10	100	1000
<b>PRUNUS Amygdalus (Pink Flowering Almond)</b>				
* 8 to 12 in. trans.....		\$2.50	\$17.50	
18 to 24 in. trans.....		5.00	40.00	
2 to 3 ft. trans.....		6.00	50.00	
<b>Autumnalis (Autumn Flowering Cherry)</b>				
4 to 5 ft.....	\$1.50	\$13.50		
<b>Hansen's Bush Cherry</b>				
4 to 5 ft. heavy.....	\$1.25	\$11.50		
<b>Kwanzan (Oriental Flowering Cherry)</b>				
4 to 5 ft.....	\$4.00	\$37.50		
5 to 6 ft.....	5.00	47.50		
<b>Persica Rubra (Red Flowering Peach)</b>				
5 to 6 ft.....	\$2.50	\$23.60		
<b>Serrulata. Pink Flowering Japanese Cherry.</b>				
* 1 yr. S.....	\$2.00	\$12.50	\$100.00	
* 2 yr. S.....	2.50	17.50		
<b>Subhirtella Hally Jolivette. Semi-double delicate pink.</b>				
4 to 5 ft.....	\$3.00	\$27.50		
<b>Subhirtella Pendula. Single pink flowers.</b>				
* 1 yr. S.....	\$2.00	\$12.50	\$100.00	
* 2 yr. S.....	2.50	17.50		
2 to 3 ft. trans.....	6.00	50.00		
3 to 4 ft. S. trans.....	\$1.00	7.50		
<b>Thundercloud. Best purple leaf Plum.</b>				
5 to 6 ft.....	\$3.00	\$27.50		
6 to 7 ft.....	4.00	37.50		
<b>Tomentosa (Nanking Flowering Cherry)</b>				
* 2 yr. S. 12 to 24 in.....	\$2.00	\$15.00		

This may save you a trip. Don't take a chance but contact us before coming or sending for a load unless your order has previously been received and acknowledged for a certain date.

	Each	10	100	1000
<b>PYRACANTHA Bakeri (Red Pyracantha)</b>				
* 3 in. pot plants.....		\$5.00	\$45.00	
<b>Coccinea Lalandi (Leland's Firethorn).</b> Orange berries.				
* 2¼ in. pot plants 2 yr.....		\$3.00	\$25.00	
* 3 in. pot plants 1 yr.....		4.00	35.00	\$325.00
4 in. pot plants 18-36 in..\$1.00		8.50	75.00	
<b>Coccinea Lalandi Monrovia.</b> Orange berries. Hardy.				
* 3 in. pot plants.....		\$5.00		
<b>Coccinea Royali (Hardier Firethorn)</b>				
3 in. pot plants 2 yr.....		\$4.00	\$35.00	
<b>Coccinea Wyattii.</b> Hardy; orange-red; early.				
* 3 in. pot plants.....		\$5.00	\$40.00	
<b>Crenata Serrata.</b> Bright-red.				
* 2¼ in. pot plants 2 yr.....		\$4.00	\$35.00	
<b>Kansuensis.</b> Orange-red berries.				
* 3 in. pot plants.....		\$4.00	\$35.00	
<b>Kazan.</b> A low growing hardier Lelandi.				
* 3 in. pot plants 1 yr.....		\$4.00	\$30.00	
* 3 in. pot plants 2 yr.....		5.00	40.00	
<b>Pauciflora.</b> Semi dwarf; hardy.				
3 in. pot plants.....		\$4.00	\$30.00	
<b>Red Berry.</b> One of the prettiest ones we grow.				
4 in. pot plants.....\$1.50		\$12.50		
<b>San Jose.</b> Red berries. Very good.				
* 3 in. pot plants.....		\$5.00	\$45.00	
<b>QUERCUS Palustris (Pin Oak)</b>				
3 to 4 ft.....		\$7.50	\$60.00	
4 to 5 ft.....		10.00	85.00	
5 to 6 ft.....\$1.50		12.50	110.00	
<b>RETINOSPORA Andleyensis (Whitecedar Retinospora)</b>				
*12 to 15 in. trans.....		\$4.00	\$35.00	
<b>Filifera (Green Thread-branch Retinospora)</b>				
* 4 to 6 in. trans.....		\$2.50	\$20.00	
* 8 to 10 in. trans.....		3.50	30.00	
<b>Filifera Aurea (Golden Thread branch Retinospora)</b>				
* 4 to 6 in. trans.....		\$2.50	\$20.00	
*12 to 15 in. trans.....		4.50	40.00	
<b>Juniperoides (Juniper-like foliage Retinospora)</b>				
* 8 to 10 in. trans.....		\$4.00	\$35.00	
<b>Obtusa Cyano Viridis.</b> Blue like in Koster's Spruce.				
* 4 to 6 in. trans.....		\$2.50	\$20.00	\$185.00
* 6 to 8 in. trans.....		3.50	27.50	250.00
* 8 to 10 in. trans.....		4.00	35.00	
<b>Obtusa Minima Glauca (Dwarf, blue globe Ret.)</b>				
* 4 to 6 in. trans.....		\$3.50	\$30.00	
* 2 in. pot plants.....		4.00	35.00	
4 in. pot plants.....\$1.25		11.50	100.00	
<b>Obtusa Nana Compacta</b>				
* 6 to 8 in. trans.....		\$5.00	\$40.00	
<b>Pisifera (Sawara Retinospora)</b>				
*12 to 18 in. trans.....		\$4.50	\$40.00	
*18 to 24 in. trans.....		7.50	60.00	
<b>Plumosa (Plume Retinospora)</b>				
* 4 to 6 in. trans.....		\$2.50	\$20.00	\$175.00
* 6 to 8 in. trans.....		3.00	25.00	
*10 to 12 in. trans.....		4.00	35.00	
*12 to 15 in. trans.....		4.50	40.00	
<b>Plumosa Aurea (Golden Plume Retinospora)</b>				
* 4 to 6 in. trans.....		\$2.50	\$20.00	
* 8 to 10 in. trans.....		3.50	30.00	
*10 to 12 in. trans.....		4.00	35.00	
*12 to 15 in. trans.....		4.50	40.00	
<b>Plumosa Golddust (Lovetts Golden Plume Ret.)</b>				
* 4 to 6 in. trans.....		\$2.50	\$20.00	\$175.00
* 6 to 8 in. trans.....		3.00	25.00	
* 8 to 10 in. trans.....		3.50	30.00	
*10 to 12 in. trans.....		4.00	35.00	
10 to 12 in. field rows.....		6.00	50.00	450.00
12 to 15 in. field rows.....		7.50	60.00	550.00
15 to 18 in. field rows.....\$1.00		9.00	80.00	
<b>Plumosa Lutescens (Golden Globe Retinospora)</b>				
* 4 to 6 in. trans.....		\$2.50	\$20.00	
* 6 to 8 in. trans.....		3.00	25.00	
* 8 to 10 in. trans.....		3.50	30.00	
<b>Plumosa Nana (Slow growing Plume Ret.)</b>				
* 4 to 6 in. trans.....		\$2.50	\$20.00	
*10 to 12 in. trans.....		4.00	35.00	
*12 to 15 in. trans.....		4.50	40.00	
<b>Squarrosa Nana (Dwarf Squarrosa)</b>				
* 6 to 8 in. trans.....		\$4.00	\$35.00	
<b>Squarrosa Pygma (A miniature Silver Retinospora).</b>				
* 2 in. pot plants.....		\$3.00	\$25.00	
4 in. pot plants.....\$1.25		\$8.50	75.00	

## HYBRID RHODODENDRONS

These Rhododendrons are on their own root.

	Each	10	100	1000
<b>AMERICA.</b> Probably the best red.				
8 to 10 in. B&B.....	\$2.50	\$23.50	\$225.00	
10 to 12 in. B&B.....	3.00	28.50	275.00	
12 to 15 in. B&B.....	3.50	32.50		
<b>CARACTACUS.</b> Carmine-purple.				
8 to 10 in. B&B.....	\$2.50	\$23.50		
10 to 12 in. B&B.....	3.00	28.50		
12 to 15 in. B&B.....	3.50	32.50		
18 to 24 in. B&B.....	4.00			
<b>CATAWBIENSE GRANDIFLORUM.</b> Large flowering lilac.				
8 to 10 in. B&B.....	\$2.50	\$23.50		
10 to 12 in. B&B.....	2.75	26.50	\$250.00	
12 to 15 in. B&B.....	3.00	28.50	275.00	
<b>C. S. SARGENT.</b> Red.				
15 to 18 in. B&B.....	\$3.50	\$33.50		
<b>CUNNINGHAM WHITE.</b> Very good white.				
8 to 10 in. B&B.....	\$2.50	\$23.50		
<b>CYNTHIA.</b> Rosy-crimson. Vigorous.				
15 to 18 in. B&B.....	\$3.50	\$32.50		
18 to 24 in. B&B.....	4.00	37.50		
<b>DR. V. H. RUTGERS.</b> Analine-red. Fringed flowers.				
8 to 10 in. B&B.....	\$2.50	\$23.50	\$225.00	
10 to 12 in. B&B.....	3.00	27.50	250.00	
<b>E. S. RAND.</b> Red. Yellow eye.				
8 to 10 in. B&B.....	\$2.50	\$22.50		
10 to 12 in. B&B.....	3.00	27.50	\$250.00	
<b>FASTUOSUM FL. PL.</b> Double mauve.				
8 to 10 in. B&B.....	\$2.50	\$22.50		
10 to 12 in. B&B.....	2.75	25.00		
12 to 15 in. B&B.....	3.00	27.50		
24 to 30 in. B&B.....	5.00	47.50		
<b>IGNATIUS SARGENT.</b> Purplish-red.				
8 to 10 in. B&B.....	\$2.50	\$23.50	\$225.00	
10 to 12 in. B&B.....	3.00	27.50		
12 to 15 in. B&B.....	3.50	32.50		
<b>JOHN WALTER.</b> Bright crimson.				
18 to 24 in. B&B.....	\$4.00	\$37.50		
<b>LADY CLEMENTINE MITFORD.</b> Delicate peach-pink. Brown spots.				
24 to 30 in. B&B.....	\$5.00	\$47.50		
<b>LAVENDER GIRL.</b> Delicate lavender.				
24 to 30 in. B&B.....	\$5.00			
<b>LEE'S DARK PURPLE.</b> Very good purple.				
10 to 12 in. B&B.....	\$2.75	\$26.50	\$250.00	
12 to 15 in. B&B.....	3.00	28.50	275.00	
15 to 18 in. B&B.....	3.50	32.50		
<b>MAD. MASSON.</b> White, yellow blotch.				
8 to 10 in. B&B.....	\$2.50	\$22.50		
10 to 12 in. B&B.....	3.00	27.50		
<b>MARS.</b> A very good red.				
6 to 8 in. B&B.....	\$2.50	\$22.50		
<b>MICHAEL WATERER.</b> Bright scarlet.				
15 to 18 in. B&B.....	\$3.50	\$32.50		
18 to 24 in. B&B.....	4.00	37.50		
<b>MME. DE BRUIN.</b> Beautiful scarlet.				
8 to 10 in. B&B.....	\$2.50	\$22.50		
<b>MRS. C. S. SARGENT.</b> Pink.				
18 to 24 in. B&B.....	\$4.00	\$37.50		
<b>MRS. JOHN WATERER.</b> Rosy-crimson.				
15 to 18 in. B&B.....	\$3.50			
<b>MRS. P. DEN OUDEN.</b> Crimson.				
6 to 8 in. B&B.....	\$2.50	\$22.50	\$200.00	
8 to 10 in. B&B.....	3.00	27.50	250.00	
<b>PARSONS' GLORIOSUM.</b> Rose color, good grower.				
15 to 18 in. B&B.....	\$3.50	\$32.50	\$300.00	
18 to 24 in. B&B.....	4.00	37.50	350.00	
24 to 30 in. B&B.....	5.00	45.00		
<b>PURPUREUM CRISPUM.</b> Rose-purple.				
10 to 12 in. B&B.....	\$3.00	\$27.50		
<b>ROSAMUNDI.</b> Pink, good grower.				
12 to 15 in. B&B.....	\$3.00	\$27.50		
<b>ROSEUM ELEGANS.</b> Rose, tinted lilac. Very popular.				
10 to 12 in. B&B.....	\$2.75	\$26.50	\$250.00	
12 to 15 in. B&B.....	3.00	28.50	275.00	
15 to 18 in. B&B.....	3.50	33.50	325.00	
18 to 24 in. B&B.....	4.00	38.50	375.00	
24 to 30 in. B&B.....	5.00	45.00		
<b>ROSEUM PINK (English Roseum).</b> A very good pink.				
10 to 12 in. B&B.....	\$3.00	\$22.75	\$250.00	
12 to 15 in. B&B.....	3.50	32.50	300.00	
15 to 18 in. B&B.....	4.00	37.50		

Sm

Sm

Sm

	Each	10	100	1000
<b>ROSEUM SUPERBUM.</b> An improved Roseum Elegans.				
18 to 24 in. B&B.....	\$4.00	\$37.50	\$350.00	
24 to 30 in. B&B.....	5.00	45.00		
<b>SUSAN.</b> Lavender.				
12 to 15 in. B&B.....	\$3.25	\$30.00		
<b>WARRIOR.</b> Bright red.				
15 to 18 in. B&B.....	\$3.50	\$32.50		
<b>MISCELLANEOUS RHODODENDRONS</b>				
<b>AUGFAST.</b> A very good blue. Dwarf.				
2¼ in. pot plants 1 yr.....	\$3.50	\$30.00		
2¼ in. pot plants 2 yr.....	5.00	45.00		
6 to 8 in. B&B.....	\$1.50	12.50		
<b>BLUE DIAMOND.</b> A new blue. Dwarf.				
2¼ in. pot plants.....	\$5.00	\$45.00		
4 in. pot plants.....	\$2.00	17.50		
<b>BLUE TIT.</b> Fine blue with small leaves. Dwarf.				
2¼ in. pot plants.....	\$5.00	\$45.00		
<b>CANADENSE (Rhodora Canadense)</b>				
10 to 15 in.....	\$7.50	\$60.00		
<b>CAROLINIANUM.</b> Pale to deep pink.				
12 to 18 in. light.....	\$7.50	\$60.00		
18 to 24 in. light.....	10.00	90.00		
<b>CATAWBIENSE COMPACTA.</b> A compact form.				
3 to 6 in. trans.....	\$3.00	\$25.00		
8 to 10 in. trans.....	7.50	65.00		
<b>CHAPMANNI.</b> Pink flowers. Very scarce.				
12 to 15 in. B&B.....	\$4.00			
<b>CHAS. DICKENS X ATROSANGUINEUM</b>				
10 to 12 in. light B&B.....	\$1.75	\$15.00	\$125.00	
12 to 15 in. light B&B.....	2.25	20.00	175.00	
18 to 24 in. light B&B.....	3.00	27.50		
<b>DEXTER'S HYBRIDS.</b> Various colors.				
6 to 8 in. trans.....	\$7.50	\$60.00		
8 to 12 in. trans.....	10.00	80.00		
<b>FORTUNEI.</b> Blush pink, fragrant.				
* 4 to 6 in. trans.....	\$3.50	\$30.00		
* 6 to 8 in. trans.....	5.00	45.00		
8 to 10 in. trans.....	7.50	65.00	\$550.00	
10 to 12 in. trans.....	10.00	80.00	750.00	
12 to 15 in. B&B.....	\$2.00	18.50	175.00	
15 to 18 in. B&B.....	2.50	22.50	210.00	
18 to 24 in. B&B.....	3.00	27.50	250.00	

**HARDY HYBRIDS.** Seed selected from red flowers.

This is one of our best sellers. Several colors mixed.

	Each	10	100	1000
* 4 to 6 in. trans.....	\$3.50	\$30.00		
* 6 to 8 in. trans.....	5.00	45.00		
* 8 to 10 in. trans.....	7.50	65.00		
*10 to 12 in. trans.....	\$1.00	9.00	80.00	\$750.00
*12 to 15 in. trans.....	1.50	14.00	125.00	1000.00

**MAXIMUM (Rosebay Rhododendron).** White to pink.

* 3 to 6 in. trans.....	\$2.50	\$20.00		
* 6 to 12 in. trans.....	4.00	35.00		
*12 to 15 in. trans.....	6.50	50.00		

**SMIRNOWI**

* 3 to 6 in. trans.....	\$5.00	\$45.00		
-------------------------	--------	---------	--	--

**VIRGIN.** White.

* 2 to 4 in. trans.....	\$3.00	\$25.00	\$225.00	
-------------------------	--------	---------	----------	--

**WILLIAMSIANUM HYBRIDS.** Dwarf, pink flowers.

6 to 8 in. B&B.....	\$2.00	\$17.50		
12 to 15 in. B&B.....	4.00			

**SPECIAL CROSSES OF RHODODENDRONS**

We have several hundred plants made by a leading hybridist. If you are interested in these plants tell us and we will send a list showing varieties used in this work, sizes and prices.

We are glad we can again offer the book Rhododendrons and Azaleas by Clement G. Bowers. Has been out of print several years. 549 pages, several color plates. Price \$15.00. Contains the most information on Rhododendrons and Azaleas of any book we know of. You may send it back for a refund if you don't want to keep it. This should be published in January 1958.

This nursery was started just 52 years ago by the present owner. We have made many mistakes but we believe our customers will agree that we have always tried to give a dollar in value for every dollar received. This will be our aim as long as The Tingle Nursery Co. stays in business. If you have any reason for complaint, tell us.

	Each	10	100	1000
<b>RHUS Cotinus (Smoketree)</b>				
2 to 3 ft.....		\$7.50	\$50.00	
3 to 4 ft.....	\$1.00	8.50	75.00	
4 to 5 ft.....	1.25	11.50	100.00	
6 to 8 ft.....	2.00	17.50	150.00	
<b>SALIX Babylonica (Green Stem Weeping Willow)</b>				
5 to 6 ft. whips.....		\$7.50	\$50.00	
6 to 8 ft. whips.....	\$1.25	11.00	100.00	
<b>Gracylistyla (Rose-gold Pussywillow)</b>				
*12 to 24 in. pot plants.....		\$4.00	\$35.00	
*24 to 36 in. pot plants.....		6.00	50.00	
18 to 24 in. heavy.....	\$1.00	7.50	60.00	
2-3 ft. heavy.....	1.25	10.00	75.00	
The above plant grows to 3 feet. Foliage silvery. Huge catkins silvery-gray turning silvery pink to rose pink dotted with hundreds of bright yellow stamens turning to gold. Did not have near enough last year.				
<b>Vitelliana (Golden-bark weeping willow)</b>				
6 to 8 ft.....	\$1.25	\$11.00		
<b>SARCOCOCCA Hookeriana (Himalaya Sarcococca)</b>				
* 2¼ in. pot plants 1 yr.....		\$3.50	\$25.00	
2¼ in. pot plants 2 yr.....		5.00	40.00	
4 in. pot plants.....	\$1.00	7.50		
6 to 8 in. B&B.....	2.00	17.50		
<b>Ruscifolia (Chinese Sarcococca)</b>				
2¼ in. pot plants.....		\$3.00	\$25.00	
3 in. pot plants.....		6.00	50.00	\$450.00
<b>SCIADOPITYS Verticillata (Umbrella Pine). Very scarce.</b>				
* 1 yr. S. very small.....			\$15.00	
<b>SKIMMIA Japonica</b>				
4 in. pot plants 12-15 in....		\$7.50	\$50.00	
<b>SORBUS Aucuparia (European Mountain Ash)</b>				
18 to 24 in. trans.....		\$3.00	\$25.00	
2 to 3 ft. trans.....		4.00	35.00	
4 to 5 ft. trans.....		7.50	65.00	
5 to 6 ft. trans.....	\$1.25	10.00	80.00	
6 to 8 ft. trans.....	1.50	13.50	125.00	
<b>SPIREA Japonica Coccinea. An improved Anthony Waterer.</b>				
* 2 in. pot plants.....		\$2.00	\$15.00	
* 8 to 12 in. trans.....		3.00	25.00	
12 to 18 in. trans.....		5.00	40.00	
<b>STEWARTIA Monadelphica (Tall Stewartia)</b>				
* 8 to 18 in. trans.....		\$5.00	\$45.00	
<b>Pseudocamellia (Japanese Stewartia)</b>				
3 to 4 ft.....	\$2.00	\$17.50		
4 to 5 ft.....	3.00	27.50		
<b>STRANVOESIA Davidiana (Chinese Stranvoesia)</b>				
2 to 3 ft.....	\$3.00			
<b>SYMPHORICARPOS Chenaulti Erecta. New.</b>				
* 8 to 12 in. trans.....		\$3.00	\$25.00	
*12 to 15 in. trans.....		4.00	35.00	
<b>TAXODIUM Distichum (Bald Cypress)</b>				
* 1 yr. S. 10-15 in.....		\$2.00	\$15.00	
* 2 yr. S. 2-3 ft.....		4.00	30.00	
5 to 6 ft.....	\$2.00	17.50	160.00	
6 to 8 ft.....	2.50	23.50	225.00	
8 to 10 ft.....	4.00	37.50	350.00	

## WOOD LABELS

### POT LABELS

	1000
4 inches long x 5/8 inch wide. Painted.....	\$ 3.50
5 inches long x 5/8 inch wide. Painted.....	4.00
6 inches long x 5/8 inch wide. Painted.....	4.50
The above labels are packed in packages of 1000, and these are the smallest quantities that can be furnished.	
8 inches long x 5/8 inch wide. Painted.....	6.75
10 inches long x 5/8 inch wide. Painted.....	7.75
The above labels are packed in packages of 500, and this is the smallest quantity that can be furnished.	
12 inches long x 1 1/8 inches wide. Painted.....	17.50
The above labels are packed in packages of 100.	

### WIRED TREE LABELS

3 1/2 inches long x 5/8 inch wide. Painted.....	4.20
Packed 1000 to package. No less sold.	

## ALUMINUM PLANT TAGS

Very convenient to use. Lasts years.

Thin aluminum which permits easy embossing with ordinary lead pencil. Permits writing label right in field.  
100 for \$3.50, 500 for \$15.00, 1000 for \$25.00 Postpaid.



## TAXUS (Yew)

The Taxus are undoubtedly the most popular and useful of all the ornamental evergreens. We have been growing them extensively a good many years and the demand keeps increasing.

The English Yew (*Taxus baccata*) is not reliably hardy in the north, and many do not realize that the Japanese, and many forms of *Media*, are perfectly hardy in and around Boston, and the Japanese even in northern New England.

They are not so particular as to character of soil except that it should not be too wet, but they do appreciate plenty of good plant food. They are immune to many insect pests and plant diseases so destructive to many other evergreens.

The Yew in its many species and forms can well be used in most all places where any other evergreen will do well.

We honestly believe you will do well to plant and grow on some of these Yews.

**Baccata (English Yew).** Widely planted in English Churchyards. A good ornament. Hardy as far north as New York City. Upright, dark green foliage. Very good for the South and where it is hardy.

	Each	10	100	1000
*10 to 12 in. trans.....		\$4.00	\$35.00	
*12 to 15 in. trans.....		5.00	40.00	
* 2¼ in. pots 12-15 in.....		5.00	40.00	

**Baccata adpressa.** A compact Yew growing 4 to 5 feet high, with upright branches and dark green foliage.

* 4 to 6 in. trans.....	\$2.00	\$20.00
* 6 to 8 in. trans.....	3.00	25.00
* 8 to 10 in. trans.....	3.50	30.00
*12 to 15 in. trans.....	5.00	40.00
* 2¼ in. pots 12-15 in.....	5.00	40.00

**Baccata aurea (Golden English Yew).** Leaves golden yellow, more brightly colored at tips and margin. Hardier than type.

* 6 to 8 in. trans.....	\$3.50	\$30.00
* 2¼ in. pots 8-10 in.....	4.00	35.00
24 in. B&B.....	\$5.00	
30 in. B&B.....	7.00	

**Baccata compacta.** A dwarf tree-like plant with upright branches and dark green foliage. Grows 4 to 5 feet tall. Foliage smaller and more compact than regular *Baccata*.

* 4 to 6 in. trans.....	\$2.50	\$20.00
* 6 to 8 in. trans.....	3.00	25.00

**Baccata Dovastoni aurea pendula.** A golden variegated form with drooping branches.

* 2¼ in. pot plants 10-12 in..	\$4.00
--------------------------------	--------

**Baccata Elegantissima.** A vigorous form of dense and compact habit, occasionally more open, with the young leaves striped yellow, the older ones with whitish margin.

* 2¼ in. pot plants 8-12 in...	\$3.50	\$30.00
* 8 to 10 in. trans.....	4.50	40.00

**Baccata Erecta.** An erect type of the English Yew.

* 8 to 10 in. trans.....	\$3.50	\$30.00
*10 to 12 in. trans.....	4.00	35.00

**Baccata hibernica (Irish Yew).** A strictly fastigiate form, with stout crowded upright branchlets; leaves radially arranged around the branches, dark glossy green, more obtuse than in the type. One of the most desirable evergreens of columnar habit for formal gardens. Do not recommend planting north of Philadelphia.

* 4 to 6 in. trans.....	\$3.00	\$25.00
15 to 18 in. B&B.....	\$3.00	28.50
18 to 24 in. B&B.....	3.75	36.50
24 to 30 in. B&B.....	4.50	43.50
		425.00

**Baccata repandens (Spreading English Yew).** A low form with wide spreading branches and dull bluish green, narrower and longer leaves, partly falcately curved upward. Hardy in New England and one of the best spreading types. Nobody seems to have enough of these the past few years.

* 4 to 6 in. trans.....	\$3.00	\$25.00
* 6 to 8 in. trans.....	3.50	30.00
12 to 15 in. B&B.....	\$4.00	38.50
		375.00

**Baccata Washingtoni (Washington Yew).** A form of wide spreading habit with leaves golden-yellow, particularly on the underside.

* 2¼ in. pot plants 10-12 in..	\$5.00	\$45.00
--------------------------------	--------	---------

**Canadensis Stricta.** A low growing hedge type especially suited for northern section.

* 8 to 10 in. trans.....	\$5.00	\$40.00
--------------------------	--------	---------

**Chinensis (Chinese Yew).** Very handsome with its large rich light green leaves. Branches spreading. Attractive.

* 6 to 8 in. trans.....	\$4.00	\$30.00
*10 to 12 in. trans.....	5.00	40.00

	Each	10	100	1000
<b>Cuspidata (Spreading Japanese Yew).</b> For any and every purpose in which evergreens are required the Japanese Yew can be recommended. Immune from most diseases and pests. Withstands shade or full sunshine. Dark green at all seasons of the year. Grows broader than tall.				
* 4 to 6 in. trans.....		\$2.50	\$20.00	
* 8 to 10 in. trans.....		3.50	30.00	
*10 to 12 in. trans.....		4.00	35.00	
<b>Cuspidata, Semi-spreading type.</b>				
* 4 to 6 in. trans.....		\$2.50	\$20.00	
* 6 to 8 in. trans.....		3.00	25.00	
* 8 to 10 in. trans.....		3.50	30.00	
<b>Cuspidata Capitata (Grown from seed).</b> These are mostly upright growers having a single leader. Our stock of these are the finest we have ever grown.				
* 4 to 6 in. trans.....		\$2.50	\$20.00	
* 6 to 8 in. trans.....		3.50	30.00	
*10 to 12 in. trans.....		4.50	40.00	
<b>Cuspidata Capitata (Grown from Cuttings).</b> Description as above.				
* 4 to 6 in. trans.....		\$2.50	\$20.00	
* 6 to 8 in. trans.....		3.00	25.00	
<b>Cuspidata Compacta.</b> A more compact growing type of the regular Cuspidata.				
* 4 to 6 in. trans.....		\$2.50	\$20.00	
6 to 8 in. trans.....		3.00	25.00	
<b>Cuspidata, Jeffrey's Pyramidal.</b> A pyramidal-growing type with dark green foliage. Well liked when seen. This is the heaviest berry-bearing Yew we have ever seen.				
* 4 to 6 in. trans.....		\$2.50	\$20.00	
* 6 to 8 in. trans.....		3.00	25.00	
36 to 42 in. B&B.....		\$6.50	62.50	
<b>Cuspidata nana (Dwarf Japanese Yew).</b> A shrubby form with spreading branches closely clothed with short branchlets; somewhat shorter and duller than the type; slow growing; compact. Sometimes offered as <i>Taxus brevifolia</i> .				
* 4 to 6 in. trans.....		\$2.50	\$20.00	
<b>Cuspidata nana femina.</b> A heavy berry-bearing type of the Dwarf Yew with good foliage and good growing habit. Your customers will want this when they see it in fruit. Faster growing and not as heavy foliage as Nana.				
* 4 to 6 in. trans.....		\$2.50	\$20.00	
<b>Cuspidata nana Grandifolia.</b> Practically identical with Cuspidata Nana but grows much larger and two or three times faster. Particularly desirable.				
* 4 to 6 in. trans.....		\$2.50	\$20.00	
* 8 to 10 in. trans.....		3.50	30.00	
*10 to 12 in. trans.....		4.00	35.00	
*12 to 15 in. trans.....		5.00	45.00	
<b>Cuspidata nana pyramidalis Hilli.</b> An erect-growing type of the Dwarf Yew. Medium fast grower and very useful. Also noted for its fruiting qualities.				
* 4 to 6 in. trans.....		\$2.50	\$20.00	
* 6 to 8 in. trans.....		3.00	25.00	
* 8 to 10 in. trans.....		3.50	30.00	
<b>Cuspidata Viridis.</b> A cuspidata type. Very compact growing, dark green foliage, needles wide. This is a new one and looks very good to us.				
* 6 to 8 in. trans.....		\$4.00	\$35.00	
* 8 to 10 in. trans.....		4.50	40.00	
<b>Media Adams' Columnaris.</b> A very slender, rapid growing, upright variety. A good capitata type.				
* 4 to 6 in. trans.....		\$2.50	\$20.00	
<b>Media Andersoni.</b> Wide vase-shaped form of Media. Excellent for specimen plants and hedges. This ranks right up among the top with us. We think you'll like it too.				
* 4 to 6 in. trans.....		\$2.50	\$20.00	
* 6 to 8 in. trans.....		3.00	25.00	
* 8 to 10 in. trans.....		3.50	30.00	
*10 to 12 in. trans.....		4.00	35.00	
*12 to 15 in. trans.....		5.00	45.00	
12 to 15 in. B&B.....		\$3.00	27.50	
<b>Media Browni.</b> A form of Media of very dense habit; dark green foliage. Can be easily trimmed to tree or globe form.				
* 4 to 6 in. trans.....		\$2.50	\$20.00	
* 6 to 8 in. trans.....		3.00	25.00	
8 to 10 in. B&B.....		3.50	30.00	

Our Magnolia Soulangeana are very nice this year. Several hundreds of them.

### Tree Peonies

Because of their novelty and great beauty, Tree Peonies are rapidly becoming one of the most desired plants. They bloom earlier than ordinary Chinese Peonies and their flowers are of immense size. These plants are established in 5 inch pots and can be removed safely at any time. See page 4 for prices and descriptions.

	Each	10	100	1000
--	------	----	-----	------

**Media, Cedar Hill.** A very beautiful upright growing variety. Those who see it growing here like it very much and most of them order some. One of the good fruiterers.

* 4 to 6 in. trans.....	\$2.50	\$20.00		
* 6 to 8 in. trans.....	3.00	25.00		
* 8 to 10 in. trans.....	3.50	30.00		
*10 to 12 in. trans.....	4.00	35.00		
*12 to 15 in. trans.....	5.00	45.00		
30 to 36 in. B&B.....	\$5.50	50.00		
4 to 5 ft. B&B.....	10.00	95.00		

**Media, Densiformis.** A very dense compact grower, dark green foliage. We never have enough of these.

* 4 to 6 in. trans.....	\$2.50	\$20.00		
* 6 to 8 in. trans.....	3.00	25.00		
* 8 to 10 in. trans.....	3.50	30.00		

**Media erecta.** A selected upright growing form of Media. Good heavy foliage with bright green color.

* 4 to 6 in. trans.....	\$2.50	\$20.00		
* 6 to 8 in. trans.....	3.00	25.00		
* 8 to 10 in. trans.....	3.50	30.00		
*10 to 12 in. trans.....	4.00	35.00		
*12 to 15 in. trans.....	5.00	40.00		
12 to 15 in. B&B.....	\$3.50	32.50		

**Media Halloran.** A cuspidata type especially good for Middle West conditions as well as in the East.

* 4 to 6 in. trans.....	\$2.50	\$20.00		
* 6 to 8 in. trans.....	3.00	25.00		
* 8 to 10 in. trans.....	3.50	30.00		

**Media Hatfieldi.** A compact bush of conical shape with upright branches and radially spreading leaves. Useful in place of Irish Yew where the latter is not hardy, although it grows much wider at the base than does the Irish Yew.

* 4 to 6 in. trans.....	\$2.50	\$20.00		
* 8 to 10 in. trans.....	3.50	30.00		
*12 to 15 in. trans.....	5.00	45.00		

**Media Helleri.** One from the New England states highly recommended.

* 4 to 6 in. trans.....	\$3.00	\$25.00		
* 6 to 8 in. trans.....	3.50	30.00		

**Media Henryi.** An erect grower in form similar to Erecta but more hardy.

* 4 to 6 in. trans.....	\$2.50	\$20.00		
* 6 to 8 in. trans.....	3.00	25.00		
10 to 12 in. trans.....	4.00	35.00		

**Media Hicksi (Hick's Yew).** A distinctly columnar form with upright branches and radially spreading leaves. Another good substitute for the Irish Yew where that variety is not hardy. The demand is strong for this variety. Hardy at Boston. Always in great demand.

* 4 to 6 in. trans.....	\$2.50	\$20.00		
* 6 to 8 in. trans.....	3.00	25.00		
* 8 to 10 in. trans.....	3.50	30.00		
*10 to 12 in. trans.....	4.00	35.00		
36 to 42 in. B&B.....	\$6.50	62.50		
42 to 48 in. B&B.....	7.50	72.50		

**Media Hunnewelliana.** A natural cross between the Japanese and American Yews. An intermediate between the parents in habit of growth, color of foliage and in general appearance. Hardy, but in winter the clear green of its foliage is masked by a yellowish-bronze pigment.

* 4 to 6 in. trans.....	\$2.50	\$20.00		
* 8 to 10 in. trans.....	3.50	30.00		

**Media Kallay.** A newer selection from Ohio. Vase shaped. Good grower and a good green color.

* 4 to 6 in. trans.....	\$2.50	\$20.00		
*10 to 12 in. trans.....	4.00	35.00		
30 to 36 in. B&B.....	\$5.50	50.00		
42 to 48 in. B&B.....	7.50	72.50		

**Media Kelseyi.** Begins bearing berries even on small plants. Fairly slow grower; dark green, dense needles of the Nana type. Upright bush. Larger sizes literally infested with bright red fruits. We never grow enough to supply the demand. This and Jeffrey's Pyramidal are very similar.

* 4 to 6 in. trans.....	\$3.50	\$30.00		
-------------------------	--------	---------	--	--

**Media Microphylla.** A compact type with short green needles. New.

* 4 to 6 in. trans.....	\$3.00	\$25.00		
* 6 to 8 in. trans.....	3.50	30.00		

**Media Moon's Columnaris.** A broad columnar form. Good green foliage. One of the hardier ones.

* 4 to 6 in. trans.....	\$2.50	\$20.00		
* 6 to 8 in. trans.....	3.50	30.00		

**Media Newport.** This is the narrowest growing Yew we have ever grown. Foliage is a good green color. This plant is adaptable to places where most other plants would be too wide. Stock again very limited.

24 to 30 in. B&B.....	\$5.50	\$52.50		
-----------------------	--------	---------	--	--

	Each	10	100	1000
<b>Media ovata.</b> Broad, upright in habit, large dark leaf and is unusually attractive throughout the year. Heavy fruiter.				
* 4 to 6 in. trans.....		\$2.50	\$20.00	
* 6 to 8 in. trans.....		3.00	25.00	
* 8 to 10 in. trans.....		3.50	30.00	
*10 to 12 in. trans.....		4.00	35.00	
*12 to 15 in. trans.....		5.00	40.00	
30 to 36 in. B&B.....	\$5.50	52.50		
4 to 5 ft. B&B.....	9.00	85.00		
5 to 6 ft. B&B.....	11.00	100.00		
<b>Media Stovekeni.</b> A new one from Connecticut. Good upright grower. Nice foliage.				
* 4 to 6 in. trans.....		\$3.00	\$25.00	
* 6 to 8 in. trans.....		3.50	30.00	
* 8 to 10 in. trans.....		4.00	35.00	
<b>Media Taunton.</b> A low growing heavy, dark green foliaged Yew. This is an unusual type in that it branches start out horizontally and then make an upward growth. We found this growing in Massachusetts and consider it distinct from all other Yews we are growing. Stock very limited. Always a good demand for this one.				
* 4 to 6 in. trans.....		\$3.00	\$25.00	
* 6 to 8 in. trans.....		3.50	30.00	
<b>Media Thayeri.</b> A low-growing type. Has good color foliage. One of the really good ones. Similar to Andersoni.				
* 8 to 10 in. trans.....		\$3.50	\$30.00	
*12 to 15 in. trans.....		5.00	45.00	
<b>Media Vermeulen.</b> Very compact and dense upright grower. Broad base and narrow top. Beautiful pyramid, heavily interspersed with red berries. One of the real good columnar type. A Hicksi type. Some like it better.				
* 4 to 6 in. trans.....		\$2.50	\$20.00	
* 6 to 8 in. trans.....		3.00	25.00	
* 8 to 10 in. trans.....		3.50	30.00	
*10 to 12 in. trans.....		4.00	35.00	
*12 to 15 in. trans.....		5.00	40.00	
3½ to 4 ft. B&B.....	\$7.50	70.00		
<b>Media Wardi.</b> A selection of the intermedia types growing into a low spreading, very compact plant. Similar to the regular Media variety but foliage is a little finer.				
* 4 to 6 in. trans.....		\$2.50	\$20.00	
* 6 to 8 in. trans.....		3.00	25.00	
<b>Media Wellesleyana.</b> Another form of Media making a dense, broad column. Foliage a fine dark lustrous color.				
* 4 to 6 in. trans.....		\$2.50	\$20.00	
* 6 to 8 in. trans.....		3.00	25.00	
* 8 to 10 in. trans.....		3.50	30.00	
<b>MORE HATFIELD YEWS</b>				
The following varieties were grown from stock purchased from the late T. D. Hatfield. He selected these as being the best of his unnamed varieties and we are still carrying them under his original numbers. We are giving brief descriptions.				
<b>Media Hatfield No. 2.</b> Real dark foliage, upright grower; very dense; needles medium length. Very good.				
8 to 10 in. trans.....		\$3.50	\$30.00	
<b>Hatfield No. 6.</b> Somewhat like No. 8 in growth but twigs are not as heavy; leaves narrow. Very graceful.				
* 4 to 6 in. trans.....		\$2.50	\$20.00	
* 6 to 8 in. trans.....		3.00	25.00	
*10 to 12 in. trans.....		4.00	35.00	
<b>Hatfield No. 7.</b> Bright glossy green, heavy foliage; long needles. A low growing spreading type. Berry bearing. This one sells itself when seen.				
* 4 to 6 in. trans.....		\$2.50	\$20.00	
* 6 to 8 in. trans.....		3.00	25.00	
* 8 to 10 in. trans.....		3.50	30.00	
<b>Hatfield No. 8.</b> Slow growing; very compact. Foliage bright green. Resembling Cuspidata Nana. Heavy fruiting type.				
* 4 to 6 in. trans.....		\$2.50	\$20.00	
* 6 to 8 in. trans.....		3.00	25.00	
* 8 to 10 in. trans.....		3.50	30.00	
<b>Hatfield No. 18.</b> Similar in growth to <i>Taxus cuspidata</i> . Foliage a shade lighter making it wonderfully attractive. Probably the most rapid grower of all the low types of <i>Taxus</i> . However, it can be kept compact with a little shearing. If you want a good, quick grower, yet one having the good qualities of <i>Cuspidata</i> .				
* 4 to 6 in. trans.....		\$2.50	\$20.00	
*10 to 12 in. trans.....		4.00	35.00	
<b>Hatfield No. 23.</b> Short, fine slender foliage. Spreading type. Slow growing.				
* 4 to 6 in. trans.....		\$2.50	\$20.00	
* 6 to 8 in. trans.....		3.00	25.00	
* 8 to 10 in. trans.....		3.50	30.00	

### TINGLE'S YEW SELECTIONS

The following five varieties of yews are our own selections and we believe you will find they are very good. No. 32 has too much *Canadensis* blood in it for this far south but it should be better for northern sections.

**Media T 31.** A new one of our own selection. Grows in semi-globe shape. Compact, good color, grows fairly rapid. This has attracted much attention here.

	Each	10	100	1000
* 4 to 6 in. trans.....		\$2.50	\$20.00	
* 8 to 10 in. trans.....		3.50	30.00	
12 to 15 in. B&B.....	\$3.25	30.00		

**Media T 32.** Another of our selections. Original plants without shearing, 6 ft. wide, 24 in. high. Very short needles.

* 6 to 8 in. trans.....	\$3.00	\$25.00	
* 8 to 10 in. trans.....	3.50	30.00	

**Media T 33.** Slender, upright grower. Foliage dark green. Useful in narrow spaces. One of our selection.

* 4 to 6 in. trans.....	\$2.50	\$20.00	
* 6 to 8 in. trans.....	3.00	25.00	
* 8 to 10 in. trans.....	3.50	30.00	
*10 to 12 in. trans.....	4.00	35.00	
*12 to 15 in. trans.....	5.00	40.00	
36 to 42 in. B&B.....	\$6.50	62.50	
42 to 48 in. B&B.....	7.50	72.50	

**Media T 34.** Full-bodied upright grower; foliage little darker than T 33. Capitata form comes good from cuttings.

* 4 to 6 in. trans.....	\$2.50	\$20.00	
* 6 to 8 in. trans.....	3.00	25.00	
* 8 to 10 in. trans.....	3.50	30.00	
30 to 36 in. B&B.....	\$5.00	47.50	
36 to 42 in. B&B.....	6.50	62.50	

**Media T 36.** Nana type foliage. Light green, graceful.

* 4 to 6 in. trans.....	\$2.50	\$20.00	
* 6 to 8 in. trans.....	3.00	25.00	
* 8 to 10 in. trans.....	3.50	30.00	
*10 to 12 in. trans....	4.00	35.00	

### CEPHALOTAXUS (Plum Yew)

**CEPHALOTAXUS DRUPACEA (Japanese Plum-Yew).**

Shrub or small bushy tree rarely to 30 ft. tall with wide spreading branches, usually light green; leaves about one inch long abruptly pointed, narrow and straight, often upturned, purple fruit about one inch long.

* 4 to 6 in. trans.....	\$3.00	\$25.00	
* 6 to 8 in. trans.....	3.50	30.00	
*10 to 12 in. trans.....	4.00	35.00	
*12 to 15 in. trans.....	5.00	45.00	

**CEPHALOTAXUS PEDUNCULATA FASTIGIATA (Harrington Plum-Yew).**

This plant grows almost exactly like a fine type of the Irish Yew, forming a tall, narrow, compact dark green column with thick, narrow leaves 2 inches long. Hardy as far north as New York. Very nice.

* 4 to 6 in. trans.....	\$3.00	\$25.00	
* 6 to 8 in. trans.....	3.50	30.00	
* 8 to 10 in. trans.....	4.00	35.00	
*10 to 12 in. trans.....	5.00	45.00	
12 to 15 in. B&B.....	\$3.25	30.00	
15 to 18 in. B&B.....	4.00	37.50	
18 to 24 in. B&B.....	4.50	42.50	

Can be used in the place of *Taxus*.

**TEUCRUM Chamaedrys (Germander).**

2 in. pot plants.....	\$2.50	\$20.00	
-----------------------	--------	---------	--

**TILIA Americana (American Linden)**

* 1 yr. S.....	\$1.50	\$10.00	
----------------	--------	---------	--

**Cordata (Littleleaf Linden)**

* 2 yr. S. 8-15 in.....	\$2.00	\$15.00	\$125.00
-------------------------	--------	---------	----------

**TSUGA Canadensis (Canadian Hemlock)**

* 4 to 6 in. trans.....	\$2.50	\$20.00	
* 6 to 8 in. trans.....	3.00	25.00	
* 8 to 10 in. trans.....	3.50	30.00	
*10 to 12 in. trans.....	4.00	35.00	
*12 to 15 in. trans.....	5.00	45.00	
18 to 24 in. B&B.....	\$3.00	28.50	275.00
2 to 3 ft. B&B.....	3.50	33.50	325.00

**Canadensis Sargentii (Sargent's Weeping Hemlock)**

10 to 15 in. 1 yr. grafts....	\$1.50	\$13.50	\$125.00
-------------------------------	--------	---------	----------

**ULMUS Pumila (Chinese Elm)**

5 to 6 ft.....	\$1.25	\$11.50	\$100.00
6 to 8 ft.....	1.50	13.50	

### COLORED PLATE BOOK

A brand new plate book, just published, much more complete and up-to-date than the one we previously offered. Has 96 pages of colored pictures with descriptions. Size, 8½ x 11 inches. We think it is well worth the price of \$4.00 postpaid.

	Each	10	100	1000
<b>VIBURNUM Burkwoodi (Evergreen Viburnum)</b>				
* 2 in. pot plants 2 yr.....		\$3.00	\$25.00	
* 2 1/4 in. pot plants 2 yr.....		3.50	30.00	
2 to 3 ft. B&B.....	\$3.00	27.50		
<b>Carlesi (Fragrant Viburnum)</b>				
* 18 to 24 in. trans.....		\$8.50	\$75.00	
* 2 to 3 ft. trans.....	\$1.25	11.50	100.00	
<b>Chenaulti. An improved Carlesi.</b>				
* 2 in. pot plants.....		\$3.50	\$25.00	
<b>Dilatatum (Linden Viburnum)</b>				
* 2 yr. S. 6-15 in.....		\$2.00	\$15.00	\$125.00
2 to 3 ft.....		5.00		
<b>Fragrans. Winter blooming. Fragrant.</b>				
3 to 4 ft.....	\$3.00			
<b>Ichangense. Very heavy fruiter. Very good.</b>				
* 1 yr. S. small.....			\$7.50	\$63.00
* 2 yr. S. 8-15 in.....		\$2.00	12.50	100.00
18 to 24 in. trans.....		6.00	50.00	
<b>Opulus (European Cranberry bush Viburnum)</b>				
* 2 yr. S.....		\$2.00	\$12.50	
3 to 4 ft.....	\$1.00	9.00		
4 to 5 ft.....	1.50	13.50		
<b>Opulus Sterilis (Snowball Viburnum)</b>				
2 to 3 ft.....		\$5.00	\$40.00	
3 to 4 ft.....		6.50	50.00	
<b>Sargentii (Sargent's Cranberry bush Viburnum)</b>				
* 2 yr. S. 6-12 in.....		\$2.00	\$12.50	
<b>Theiferum (Setigerum)</b>				
* 1 yr. S. small.....			\$7.50	\$50.00
* 2 yr. S. 6-12 in.....		\$2.00	12.50	
<b>Tomentosum Rotundifolia. New.</b>				
* 2 yr. R.C.....		\$2.00	\$15.00	
* 18 to 24 in.....		5.00		
2 to 3 ft.....		6.50		
<b>Wrightii.</b>				
* 1 yr. S. 4-8 in.....		\$1.50	\$10.00	\$60.00
* 2 yr. S. 8-12 in.....		2.00	12.50	
<b>VINCA Minor (Common Periwinkle)</b>				
* 2 1/4 in. pot 2 yr. nice.....		\$2.00	\$15.00	\$125.00
<b>VITEX Agnus Castus</b>				
* 1 yr. S 8-15 in.....		\$2.00	\$15.00	

## BLUEBERRIES

*Just loads of delicious berries*

There has developed an enormous demand for these plants especially for fruit. If you have not been getting some of this trade you are missing some good profits. They are easy to grow and handle.

**JERSEY.** The bush is of vigorous habit and grows very large. The winter color of the young growth is a light red over golden brown. The berries are among the very largest, light blue, and ripen about the same time as Rubel.

	Each	10	100	1000
6 to 12 in. trans.....		\$4.00	\$35.00	
12 to 18 in. trans.....		6.00	50.00	
18 to 24 in. trans.....		7.50	65.00	

**RANOCAS.** The bush of slender, vigorous, upright habit rarely surpasses 5 feet in height. The winter twigs are dark red. The berries are somewhat larger than those of Rubel and begin to ripen several days earlier.

12 to 18 in. trans.....		\$6.00	\$50.00	
-------------------------	--	--------	---------	--

**RUBEL.** A vigorous, productive variety. Well-developed bushes stand 6 feet high and the winter color of the young wood is a rich red. The large berries of fine color are usually ready to pick the first week in July.

6 to 12 in. trans.....		\$4.00	\$35.00	
12 to 18 in. trans.....		6.00	50.00	

**WEYMOUTH.** The earliest of all blueberries. Dark blue, medium size berries that lack good dessert quality but popular as a commercial variety because of its earliness and quick ripening of entire crop for early market prices.

6 to 12 in. trans.....		\$4.00	\$35.00	
12 to 18 in. trans.....		6.00	50.00	

### THE RARE FRANKLINIA

Here is a plant that just keeps growing in popularity. To see the bloom and fall foliage makes one want it in his own garden. See page 15. This is one of our very best sellers. Good for bloom and foliage effect.

## STRAWBERRY PLANTS

We are again offering Strawberry plants to the trade. You who have used our Strawberry plants know their quality and our manner of packing to reach you in good condition. To those who have not purchased Strawberry plants of us, we assure you they carry the same guarantee of satisfaction as do all our other stock.

### STANDARD VARIETIES

	25	100	250	500	1000
*Albritton, midseason	\$.75	\$2.00	\$4.40	\$7.75	\$14.00
*Armore, midseason	.70	1.85	4.10	7.00	12.50
*Bellmar, early	.65	1.75	3.90	6.75	12.00
*Blakemore, early	.60	1.55	3.40	6.00	10.50
*Catskill, midseason	.70	1.85	4.15	7.25	12.75
*Dixieland, early	.70	1.85	4.10	7.00	12.50
*Earlidawn, early	.85	2.50	5.50	10.00	....
*Empire, midseason	.75	2.00	4.40	7.75	14.00
*Fairfax, early	.70	1.85	4.15	7.25	12.75
Fairland, early	.70	1.85	4.10	7.00	12.50
Fairpeake, late	.75	2.00	4.40	7.75	14.00
*Midland, early	.70	1.85	4.15	7.25	12.75
*Pocahontas, midseason	.70	1.85	4.10	7.00	12.50
*Premier, early	.70	1.85	4.10	7.00	12.50
*Redglow, early	.80	2.25	5.00	9.00	16.00
*Red Star, late	.70	1.85	4.15	7.25	12.75
*Robinson, midseason	.65	1.75	3.90	6.75	12.00
*Sparkle, midseason	.70	1.85	4.10	7.00	12.50
*Stelemaster, early	.70	1.85	4.15	7.25	12.75
*Surecrop, midseason	.80	2.25	5.00	9.00	16.00
Temple, early	.65	1.75	3.90	6.75	12.00
*Tennessee Beauty, midseason	.70	1.85	4.10	7.00	12.50
*Vermilion, midseason	.70	1.85	4.10	7.00	12.50

### EVERBEARING VARIETIES

Mastodon	\$1.25	\$3.70	\$8.00	\$14.00	....
Streamliner	1.25	3.70	8.00	14.00	....

\*Varieties designated by (\*) above have been field-grown from virus-free foundation stock originally furnished by the U. S. Department of Agriculture, Beltsville, Maryland.

## MARY WASHINGTON ASPARAGUS ROOTS

	25	100	250	1000
3 year No. 1	\$1.50	\$5.00	\$10.00	\$35.00
2 year No. 1	1.25	3.50	7.00	24.00
1 year No. 1	1.00	2.50	5.00	16.00

## RED LEAF JAPANESE BARBERRY

(Berberis Thunbergi Atropurpurea)

We have a very nice lot of Red Leaf Japanese Barberry in lining-out sizes. Last season did not have near enough to fill our orders for this but have a larger stock this season and will appreciate your orders for it.

	10	100	1000
* 6 to 9 in. 2 yr. S.		\$6.00	\$50.00
* 9 to 12 in. 2 yr. S.		7.50	65.00
* 12 to 18 in. 2 yr. S.		12.50	100.00

### AS GOOD AS CAN BE GROWN

We are exerting effort to produce the very best stock that can be grown, and in our fifty-one years' experience we believe we have never offered bigger values than we are offering this season. Even with the short supply of Lining-Out stock we have kept our prices at a low level. We feel sure you will be more than pleased with the stock we send you if you give us your order.

We try to secure our propagating wood from only the very best type of plants, and by doing this we can furnish you stock that should be of the best that it is possible for you to get anywhere, regardless of price.

## ALUMINUM PLANT TAGS

Very convenient to use. Lasts years. 3/4 inch wide, 3 1/2 inches long.

Made of thin aluminum. Can be embossed with ordinary lead pencil just like writing on an ordinary wood label. Permits writing label right in field.

100 for \$3.50, 500 for \$15.00, 1000 for \$25.00 Postpaid.

## Bad Luck

Last winter and spring was undoubtedly the worst we have ever experienced with Azaleas, Camellias, Boxwood, Ilex Cornuta varieties, Lucidium Privet, Abelia, and other plants of similar hardiness.

The morning of January 18, 1957 the thermometer registered fourteen degrees below zero. This was preceded by several warm days; as a result practically all our Azalea buds were killed and practically all the above mentioned plants were killed to the ground.

## Good Luck

The Azaleas are now (October 21st) about the nicest we have ever grown both lining-out and specimen. You should see them if you can before buying. If you can use them without burlaping special prices will be made.

The other plants mentioned above were mostly cut back to the ground and they have also made a wonderful growth. For sizes we can furnish see under proper headings on preceding pages.

## Mostly About Azaleas

During the past few years the growing and sales of Azaleas have increased many fold. It is doubtful if anyone visioned the vast production that is now being carried on. Millions are being grown and still many nurseries are sold out before the season is near over each year.

We have been growing the Azalea a quarter of a century and more, and have never had to "brush-pile" any. If we did not sell them one year we could grow them on and they would be worth more in future seasons.

We certainly recommend the Azalea to you to grow as a personal pleasure, a hobby or as a commercial proposition. There is usually much enjoyment and profit in growing them.

They are not too hard to grow. Here, we root the cuttings in two parts peat-moss, three parts medium coarse, washed sand. Transferring them to 2-inch pots for a season, when rooted, then plant them in four-foot wide beds, five inches apart each way with half shade provided by woven lath shading about 16 inches above ground. They will grow for two seasons under these conditions without damage to themselves, as an Azalea will withstand crowding more than most plants.

If we do not sell these plants at this stage of growth they are in good size to move to other beds, spacing them farther apart, or plant out in wide spaced field rows for growing on as large specimen plants.

Our soil conditions here seem to be about right for growing Azaleas without any special treatment. From special tests that have been made, a pH between 5 and 6 seems to be best.

We use rotten cow manure, cottonseed meal, tankage and specially prepared fertilizers which is marketed by many concerns in growing our Azaleas, as well as for growing other acid-loving plants. Many grow very nice Azaleas with only leaf-mold or peat moss.



# Azaleas

Azaleas will grow in full sun or in shade. In the sun you will have brighter colors and growth will be shorter. We prefer a little shade if convenient. The small pot-grown plants should be planted about ten or twelve inches apart in a prepared bed consisting of about equal parts of good acid soil and peat moss or rotten leaf-mold, with about one-half shade.

Azaleas like acid soil with plenty of peat moss or leaf-mold in it. As a fertilizer rotten cow manure, cotton-seed meal and tankage are good. Use this in early spring and keep well mulched with peat moss or leaf-mold and keep the plants well watered during dry weather.

**Azaleas have been one of our specialties for many years. This season we are pleased to offer the largest stock we have ever grown. If you have not been getting your Azaleas—Lining-Out or Specimen—from us, we wish you would try ours this season. We aim to please you with Azaleas as well as with our other stock.**

## KURUME AZALEAS

The Kurume Azaleas are one of the most showy of all flowers for the garden. They are also well adapted to forcing—thousands of them being sold for Easter, Mother's Day, and Decoration Day. They are comparatively easy to grow and make such a wonderful display that the demand is constantly increasing. Many of the varieties are hardy out-of-doors as far north as Long Island. They are extremely floriferous, and in season, the blossoms completely cover the plants. The colors are almost every hue and shade except yellow, as you will find below.

1 to 5 at each rate, 5 or more at the 10 rate, 50 or more at the 100 rate, 500 or more at the thousand rate.

Items marked by an asterisk (\*) are classed as Lining-Out stock.

S. following size signifies Seedling.

	Each	10	100	1000
<b>ADDY WERY.</b> Blood red. New from Holland. Attractive.				
* 2 in. pot plants.....		\$2.00	\$15.00	
* 2 yr. field beds XX trans...		3.50	27.50	
* 3 yr. field beds XX trans...		4.50	40.00	
* 4 yr. field beds XX trans...		6.00	50.00	
8 to 10 in. B&B.....	\$1.50	11.50	100.00	
10 to 12 in. B&B.....	1.75	13.50	125.00	
<b>AMOENA.</b> Rose-purple. Hardy; early flowering.				
* 2 in. pot plants.....		\$2.00	\$15.00	
* 3 yr. field beds XX trans...		4.50	40.00	
15 to 18 in. B&B.....	\$3.00	27.50		
18 to 24 in. B&B.....	4.00	37.50		
24 to 30 in. B&B.....	5.00	47.50		
<b>AMOENA COCCINEA.</b> Dark, brilliant fiery red. Hardy.				
* 2 in. pot plants.....		\$2.00	\$15.00	
<b>BENEGIRI.</b> Bright deep red. Compact grower.				
* 3 yr. field beds XX trans...		\$4.50		
<b>BRIDESMAID.</b> Glowing salmon-pink in large clusters.				
* 2 in. pot plants.....		\$2.00	\$15.00	
* 2 yr. field beds XX trans...		3.50	27.50	
* 3 yr. field beds XX trans...		4.50	40.00	
12 to 15 in. B&B.....	\$2.25	18.50		
<b>CHRISTMAS CHEER.</b> Very brilliant red. Shiny leaves.				
* 2 in. pot plants.....		\$2.00	\$15.00	
* 2 yr. field beds XX trans...		3.50	27.50	
* 3 yr. field beds XX trans...		4.50	40.00	
* 4 yr. field beds XX trans...		6.00	50.00	
8 to 10 in. B&B.....	\$1.50	11.50	100.00	
10 to 12 in. B&B.....	1.75	13.50		
<b>CORAL BELLS.</b> Shell-pink, shading deeper at center.				
* 2 in. pot plants.....		\$2.00	\$15.00	
* 2 yr. field beds XX trans...		3.50	27.50	
* 3 yr. field beds XX trans...		4.50	40.00	
6 to 8 in. B&B.....	\$1.25	8.50	75.00	
8 to 10 in. B&B.....	1.50	11.50	100.00	
10 to 12 in. B&B.....	1.75	13.50		
12 to 15 in. B&B.....	2.25	18.50		
<b>CORAL PEARCE</b>				
* 2 in. pot plants.....		\$2.00	\$15.00	
<b>DELICATISSIMA.</b> White, tinged and edged lilac.				
* 2 in. pot plants.....		\$2.00	\$15.00	
* 2 yr. field beds XX trans...		3.50		
<b>ELEANOR ALLEN.</b> A very beautiful pink. Excellent.				
* 2 in. pot plants.....		\$2.00	\$15.00	
* 2 yr. field beds XX trans...		3.50	27.50	
* 4 yr. field beds XX trans...		6.00	50.00	
6 to 8 in. B&B.....	\$1.25	8.50		

**FLAME.** Bright flame-red suffused with copper. Early.

* 2 in. pot plants.....	\$2.00	\$15.00
8 to 10 in. B&B.....	\$1.50	11.50 100.00
10 to 12 in. B&B.....	1.75	13.50 125.00

**GOOD TIMES.** Pink. Very hardy. Heavy bloomer.

* 3 yr. field beds XX trans...	\$4.50	\$40.00
--------------------------------	--------	---------

**HEXE.** Large crimson-red flowers. Late bloomers.

* 2 in. pot plants.....	\$2.00	\$15.00
* 2 yr. field beds XX trans...	3.50	27.50
* 3 yr. field beds XX trans...	4.50	40.00

**HIAWATHA.** Crimson-carmine, hose-in-hose. Dwarf, late.

* 2 in. pot plants.....	\$2.00	\$15.00
-------------------------	--------	---------

**HINODEGIRI.** Brilliant scarlet. Most popular azalea.

* Rooted Cuttings .....		\$7.50	\$60.00
* 2 in. pot plants.....	\$2.50	15.00	125.00
* 2 yr. field beds XX trans...	3.50	27.50	
* 3 yr. field beds XX trans...	4.50	40.00	
* 4 yr. field beds XX trans...	6.00	50.00	
6 to 8 in. B&B.....	\$1.25	8.50	75.00
8 to 10 in. B&B.....	1.50	11.50	100.00
10 to 12 in. B&B.....	1.75	13.50	125.00
12 to 15 in. B&B.....	2.25	18.50	175.00
15 to 18 in. B&B.....	3.00	27.50	250.00
18 to 24 in. B&B.....	4.00	37.50	350.00

We have a few thousand nice 2 year 2 in. pots of Hinodegiri at 5c per pot added to above 2 in. pot price.

**DOUBLE HINODEGIRI.** Lighter color than Hinodegiri.

* 2 in. pot plants.....	\$2.00	15.00
* 2 yr. field beds XX trans...	3.50	27.50
6 to 8 in. B&B.....	\$1.25	8.50
8 to 10 in. B&B.....	1.50	11.50

**HINO-CRIMSON.** Brilliant red. Good. Keeps color well.

* Rooted Cuttings .....		\$7.50	\$60.00
* 2 in. pot plants.....	\$2.00	15.00	
* 2 in. pot plants 2 yr.....	2.50	20.00	
* 2 yr. field beds XX trans...	3.50	27.50	
* 3 yr. field beds XX trans...	4.50	40.00	
6 to 8 in. B&B.....	\$1.25	11.50	
8 to 10 in. B&B.....	1.50	13.50	125.00
15 to 18 in. B&B.....	3.00	27.50	250.00

**HINO-SUPREME.** Brilliant red. Large flowers.

* 2 in. pot plants.....	\$2.00	\$15.00
* 2 yr. field beds XX trans...	3.50	27.50
* 3 yr. field beds XX trans...	4.50	40.00

**HINOMAYO.** Beautiful soft pink flowers. Hardy.

* 3 yr. field beds XX trans...	\$4.50	\$40.00
8 to 10 in. B&B.....	\$1.50	11.50
10 to 12 in. B&B.....	1.75	13.50
12 to 15 in. B&B.....	2.25	18.50

**HORTENSE.** A beautiful soft pink flower.

* 4 yr. field beds XX trans...	\$6.00
--------------------------------	--------

**J. T. LOVETT.** Salmon-red. Large. Late blooming.

* 2 in. pot plants.....	\$2.00	\$15.00
* 2 yr. field beds XX trans...	3.50	27.50
* 4 yr. field beds XX trans...	6.00	50.00

**MACRANTHA.** Large salmon-red flowers. Late blooming.

* 2 in. pot plants.....	\$2.00	\$15.00
* 3 yr. field beds XX trans...	4.50	40.00
8 to 10 in. B&B.....	\$1.50	11.50 100.00
10 to 12 in. B&B.....	1.75	13.50 125.00
12 to 15 in. B&B.....	2.25	18.50

**MACRANTHA FL. PL.** Double, salmon-red. Late.

* 2 in. pot plants.....	\$2.00	\$15.00
* 4 yr. field beds XX trans...	6.00	50.00
10 to 12 in. B&B.....	\$1.75	13.50
12 to 15 in. B&B.....	2.25	18.50

**MACRANTHA ORANGE.** Orange colored flowers.

* 2 in. pot plants.....	\$2.00	\$15.00
-------------------------	--------	---------

**MAUVE BEAUTY.** Mauve flowers cover entire plant.

* 3 yr. field beds XX trans...	\$4.50	\$40.00
--------------------------------	--------	---------

**MAXWELLI.** Large carmine-red flowers.

* 2 in. pot plants.....	\$2.00	\$15.00
* 3 yr. field beds XX trans...	4.50	40.00
* 4 yr. field beds XX trans...	6.00	50.00
8 to 10 in. B&B.....	\$1.50	11.50

**MAY GLORY.** Hinodegiri-red. About a week later.

* 2 in. pot plants.....	\$2.00	\$15.00
* 2 yr. field beds XX trans...	3.50	27.50
* 3 yr. field beds XX trans...	4.50	40.00
12 to 15 in. B&B.....	\$2.25	18.50
15 to 18 in. B&B.....	3.00	27.50

**MIOUN.** Pink flowers in abundance. Very hardy.

* 2 in. pot plants.....	\$2.00	\$15.00
* 2 yr. field beds XX trans...	3.50	27.50

**MIZU-NO-YAMABUKI.** Creamy-white, throat tinted yellow.

* 2 yr. field beds XX trans...	\$3.50	\$27.50
--------------------------------	--------	---------

	Each	10	100	1000
<b>MONTROSE.</b> Single, bright rose-pink blooms.				
* 2 in. pot plants.....		\$2.00	\$15.00	
<b>OBTUSUM.</b> Deep lavender. A dwarf, very twiggy.				
* 2 in. pot plants.....		\$3.00	\$25.00	
<b>ORANGE QUEEN.</b> Deep orange flowers, good grower.				
* 2 in. pot plants.....		\$2.00	\$15.00	
<b>PEACH BLOW.</b> Medium size single salmon-pink flowers.				
* 2 in. pot plants.....		\$2.00	\$15.00	
* 3 yr. field beds XX trans..		4.50	40.00	
<b>PINK PEARCE</b>				
* 2 in. pot plants.....		\$2.00	\$15.00	
<b>PINK PEARL.</b> Deep tinted pink. A very good one.				
* 2 in. pot plants.....		\$2.00	\$15.00	
* 3 yr. field beds XX trans..		4.50	40.00	
* 4 yr. field beds XX trans..		6.00	50.00	
8 to 10 in. B&B.....	\$1.50	11.50	100.00	
10 to 12 in. B&B.....	1.75	13.50	125.00	
12 to 15 in. B&B.....	2.25	18.50		
<b>RED PROGRESS.</b> A much larger red Hinodegiri.				
* 2 in. pot plants.....		\$2.00	\$15.00	
* 3 yr. field beds XX trans..		4.50	40.00	
<b>SALMONEA.</b> Fine large clear pink flowers. Late.				
* 2 in. pot plants.....		\$2.00	\$15.00	
<b>SALMON BEAUTY.</b> Large salmon-pink flowers.				
* 2 in. pot plants.....		\$2.00	\$15.00	
* 3 yr. field beds XX trans..		4.50	40.00	
* 4 yr. field beds XX trans..		6.00	50.00	
6 to 8 in. B&B.....	\$1.25	8.50	75.00	
15 to 18 in. B&B.....	3.00	27.50		
<b>SALMON BELLS.</b> Like Coral Bells except Salmon. Ones who have seen it like it.				
* 2 in. pot plants.....		\$2.00	\$15.00	
* 3 yr. field beds XX trans..		4.50	40.00	
<b>SHERWOODI.</b> Orchid flower. Hardy. Very popular.				
* 2 in. pot plants.....		\$2.00	\$15.00	
<b>SHERWOOD RED.</b> Red flowers. Growing in favor.				
* 2 in. pot plants.....		\$2.00	\$15.00	
* 3 yr. field beds XX trans..		4.50	40.00	
8 to 10 in. B&B.....	\$1.50	11.50		
<b>SNOW.</b> Large pure white hose-in-hose flowers.				
* 2 in. pot plants.....		\$2.00	\$15.00	
* 2 yr. field beds XX trans..		3.50	27.50	
* 3 yr. field beds XX trans..		4.50	40.00	
6 to 8 in. B&B.....	\$1.25	8.50	75.00	
8 to 10 in. B&B.....	1.50	11.50	100.00	
10 to 12 in. B&B.....	1.75	13.50	125.00	
<b>SUNSTAR.</b> Dark rose-pink with carmine stripes.				
* 2 in. pot plants.....		\$2.00	\$15.00	
8 to 10 in. B&B.....	\$1.50	11.50		
<b>SWEETBRIER.</b> Rose-pink. One of the best bloomers.				
* 2 in. pot plants.....		\$2.00	\$15.00	
* 2 yr. field beds XX trans..		3.50	27.50	
* 3 yr. field beds XX trans..		4.50	40.00	
* 4 yr. field beds XX trans..		6.00	50.00	
10 to 12 in. B&B.....	\$1.75	13.50		
12 to 15 in. B&B.....	2.25	18.50		
15 to 18 in. B&B.....	3.00	27.50		
<b>VESUVIUS.</b> Bright salmon-red, darker blotch in center.				
* 2 in. pot plants.....		\$2.00	\$15.00	
* 2 yr. field beds XX trans..		3.50	27.50	
12 to 15 in. B&B.....	\$2.25	13.50		
<b>YAYEGIRI.</b> Beautiful salmon-red. Very showy.				
* 2 in. pot plants.....		\$2.00	\$15.00	
* 2 yr. field beds XX trans..		3.50	27.50	
* 3 yr. field beds XX trans..		4.50	40.00	
* 4 yr. field beds XX trans..		6.00	50.00	
<b>DEERFIELD AZALEAS</b>				
The following Azaleas were bred with the hope of getting hardier evergreen types. While we do not know how hardy they really are, we are offering them for your own testing.				
<b>FRIGID.</b> White flowers. Very free flowering.				
* 3 yr. field beds XX trans..		\$4.50	\$40.00	
<b>ICELAND.</b> Pure white, large. Dwarf bushy habit.				
* 2 in. pot plants.....		\$2.00	\$15.00	
* 3 yr. field beds XX trans..		4.50	40.00	
<b>IVORY.</b> White. Flowers freely.				
* 4 yr. field beds XX trans..		\$6.00	\$50.00	
<b>MME. BUTTERFLY.</b> White flushed lavender. Vigorous.				
* 2 in. pot plants.....		\$2.00	\$15.00	
* 3 yr. field beds XX trans..		4.50	40.00	
<b>NOME.</b> Double Hinomayo. Hardy. Medium size.				
* 2 in. pot plants.....		\$2.00	\$15.00	
* 3 yr. field beds XX trans..		4.50	40.00	

## GABLE'S HARDIER AZALEAS

Mr. Joseph B. Gable of Pennsylvania has spent almost a lifetime working with Azaleas and Rhododendrons. Many years ago he started breeding azaleas with the hopes of producing a hardier type of evergreen azalea in a good color range than then available. He has had wonderful success and is now recognized as the leader in this field.

As to hardiness: these varieties will average hardier than Hinodegiri and Amoena and much hardier than the other Kurumes. All have lived and flowered in the open field where they have withstood temperatures of twenty below zero and more in the past few winters with only negligible injury to a few. Most of them were uninjured. See article in Saturday Evening Post dated March 20, 1954.

	Each	10	100	1000
<b>BILLY (37G).</b> Bright red single flowers.				
* 2 in. pot plants.....		\$2.00	\$15.00	
* 2 yr. field beds XX trans...		3.50	27.50	
* 4 yr. field beds XX trans...		6.00	50.00	
6 to 8 in. B&B.....	\$1.25	8.50		
8 to 10 in. B&B.....	1.50	11.50		
<b>BOUDOIR (17G).</b> Large watermelon-pink flowers.				
* 2 in. pot plants.....		\$2.00	\$15.00	
* 2 yr. field beds XX trans...		3.50	27.50	
* 3 yr. field beds XX trans...		4.50	40.00	
<b>CAMEO (2G).</b> Double soft pink flowers. Quite attractive.				
* 2 in. pot plants.....		\$2.00	\$15.00	
* 2 yr. field beds XX trans...		3.50	27.50	
<b>CAMPFIRE (F3G).</b> Blood-red, hose-in-hose.				
* 2 in. pot plants.....		\$2.00	\$15.00	
8 to 10 in. B&B.....	\$1.50	11.50	100.00	
<b>CAROL (B8G).</b> Bright pink, hose-in-hose, free flowering.				
* 2 in. pot plants.....		\$2.00	\$15.00	
* 2 yr. field beds XX trans...		3.50	27.50	
* 3 yr. field beds XX trans...		4.50	40.00	
12 to 15 in. B&B.....	\$2.25	18.50		
<b>CAROLINE GABLE (96G).</b> Radiant pink. Very noticeable.				
* 2 in. pot plants.....		\$2.00	\$15.00	
* 2 yr. field beds XX trans...		3.50	27.50	
* 3 yr. field beds XX trans...		4.50	40.00	
<b>CHARLOTTE (52G).</b> Lavender with red spots.				
* 2 in. pot plants.....		\$2.00	\$15.00	
* 2 yr. field beds XX trans...		3.50	27.50	
<b>CHINOOK (11G).</b> Red flowers, hose-in-hose.				
* 2 in. pot plants.....		\$2.00	\$15.00	
* 2 yr. field beds XX trans...		3.50	27.50	
12 to 15 in. B&B.....	\$2.50			
24 to 30 in. B&B.....	5.00			
<b>CLARET (10G).</b> Bronze claret-red. Single. Floriferous.				
* 2 in. pot plants.....		\$2.00	\$15.00	
* 2 yr. field beds XX trans...		3.50	27.50	
* 4 yr. field beds XX trans...		6.00	50.00	
<b>CORSAGE (16G).</b> Large orchid blooms. Single. Popular.				
* 2 in. pot plants.....		\$2.00	\$15.00	
12 to 15 in. B&B.....	\$2.25	18.50		
15 to 18 in. B&B.....	3.00	27.50		
18 to 24 in. B&B.....	4.00	37.50		
<b>EDNA (34G).</b> Bright pink, hose-in-hose. A good one.				
* 2 in. pot plants.....		\$2.00	\$15.00	
* 2 yr. field beds XX trans...		3.50	27.50	
* 3 yr. field beds XX trans...		4.50	40.00	
15 to 18 in. B&B.....	\$3.00	27.50		
<b>ETHELWYN (49G).</b> Light pink single flowers.				
* 2 in. pot plants.....		\$2.00	\$15.00	
* 2 yr. field beds XX trans...		3.50	27.50	
* 3 yr. field beds XX trans...		4.50	40.00	
8 to 10 in. B&B.....	\$1.50	11.50		
12 to 15 in. B&B.....	2.25	18.50		
<b>FOREST FIRE (K10G)</b>				
* 2 in. pot plants.....		\$2.50	\$20.00	
* 2 yr. field beds XX trans...		3.50	30.00	
<b>FRINGED BEAUTY.</b> Pink, single fringed flowers.				
* 2 in. pot plants.....		\$2.00	\$15.00	
* 2 yr. field beds XX trans...		3.50	27.50	
<b>FUCHSIA (F4G).</b> Lavender, spotted red; hose-in-hose.				
* 2 in. pot plants.....		\$2.00		
<b>GRENADIER (S3G).</b> Bright scarlet, single flowers.				
* 2 in. pot plants.....		\$2.00	\$15.00	
* 2 yr. field beds XX trans...		3.50	27.50	
<b>HERBERT (47G).</b> Dark crimson-purple. Very good.				
* 2 in. pot plants.....		\$2.00	\$15.00	
* 3 yr. field beds XX trans...		4.50	40.00	
* 4 yr. field beds XX trans...		6.00	50.00	
6 to 8 in. B&B.....	\$1.25	8.50		
8 to 10 in. B&B.....	1.50	11.50		
10 to 12 in. B&B.....	1.75	13.50		

	Each	10	100	1000
<b>H. W. ANDERSON (145G).</b> Single, blush-pink, red spotted.				
* 2 in. pot plants.....		\$3.00	\$25.00	
* 2 yr. field beds XX trans...		4.00	35.00	
<b>JESSE COOVER (C6G)</b>				
* 2 in. pot plants.....		\$3.00	\$25.00	
<b>JIMMIE COOVER (J11G).</b> Red, single. Late Blooming.				
* 2 in. pot plants.....		\$2.00	\$15.00	
* 2 yr. field beds XX trans...		3.50	27.50	
* 3 yr. field beds XX trans...		4.50	40.00	
8 to 10 in. B&B.....	\$1.25	11.50		
<b>LA LUMIERE (100G).</b> Single. A tall growing flame-red.				
* 2 in. pot plants.....		\$2.00	\$15.00	
* 2 yr. field beds XX trans...		3.50	27.50	
<b>LA ROCHE (176G).</b> Very early, single, magenta-red.				
* 2 in. pot plants.....		\$2.00	\$15.00	
* 2 yr. field beds XX trans...		3.50	27.50	
* 3 yr. field beds XX trans...		4.50	40.00	
* 4 yr. field beds XX trans...		6.00	50.00	
12 to 15 in. B&B.....	\$2.25	18.50		
15 to 18 in. B&B.....	2.75	25.00		
18 to 24 in. B&B.....	4.00	37.50		
<b>LINDA ANN (C2G).</b> Pink, double. Very good.				
* 2 in. pot plants.....		\$2.00	\$15.00	
* 2 yr. field beds XX trans...		3.50	27.50	
* 3 yr. field beds XX trans...		4.50	40.00	
6 to 8 in. B&B.....	\$1.00	8.50		
8 to 10 in. B&B.....	1.25	11.50		
<b>LITTLE INDIAN.</b> Mulberry-red. Slow grower.				
* 2 in. pot plants.....		\$2.00	\$15.00	
* 2 yr. field beds XX trans...		3.50	27.50	
<b>LOUISE GABLE (13G).</b> Double salmon-pink. Midseason.				
* 2 in. pot plants.....		\$2.50	\$20.00	
* 2 yr. field beds XX trans...		4.00	35.00	
<b>MARYANN (38G).</b> Double pink. Profusion of bloom.				
* 2 in. pot plants.....		\$2.00	\$15.00	
* 2 yr. field beds XX trans...		3.50	27.50	
<b>MARY DALTON (111G).</b> Salmon red, hose-in-hose. Early.				
2 in. pot plants.....		\$2.00	\$15.00	
3 yr. field beds XX trans...		4.50	40.00	
<b>MARY F. HAWKINS (C3G).</b> Pink, hose-in-hose.				
* 2 in. pot plants.....		\$3.00	\$25.00	
<b>MILDRED MAE (69G).</b> Early. Lavender with red spots.				
* 2 in. pot plants.....		\$2.00	\$15.00	
12 to 15 in. B&B.....	\$2.25	18.50		
15 to 18 in. B&B.....	3.00	27.50		
24 to 30 in. B&B.....	5.00	47.50		
<b>MIRIAM (A10G).</b> Bright rose-pink. Single.				
* 2 in. pot plants.....		\$2.00	\$15.00	
* 2 yr. field beds XX trans...		3.50	27.50	
<b>OLD FAITHFUL (136G).</b> Orchid-pink, single. Dependable.				
* 2 in. pot plants.....		\$2.00	\$15.00	
* 4 yr. field beds XX trans...		6.00	50.00	
15 to 18 in. B&B.....	\$3.00	27.50		
18 to 24 in. B&B.....	4.00	37.50		
<b>PINK ROSETTE (C5G).</b> Red, double, late.				
* 2 in. pot plants.....		\$2.00	\$15.00	
* 2 yr. field beds XX trans...		3.50	27.50	
* 3 yr. field beds XX trans...		4.50	40.00	
12 to 15 in. B&B.....	\$2.25			
15 to 18 in. B&B.....	3.00	27.50		
<b>PURPLE SPLENDOR (C1G).</b> Dark purple. Best in purples.				
* 2 in. pot plants.....		\$2.50	\$20.00	
* 2 yr. field beds XX trans...		4.00	35.00	
6 to 8 in. B&B.....	\$1.00	8.50		
8 to 10 in. B&B.....	1.50	11.50	100.00	
10 to 12 in. B&B.....	1.75	13.50	125.00	
<b>ROSEBUD (B5G).</b> Like small, double, pink pearl rosebuds.				
* 2 in. pot plants.....		\$2.00	\$15.00	
* 2 yr. field beds XX trans...		3.50	27.50	
* 3 yr. field beds XX trans...		4.50	40.00	
6 to 8 in. B&B.....	\$1.00	8.50	75.00	
8 to 10 in. B&B.....	1.50	11.50	100.00	
10 to 12 in. B&B.....	1.75	13.50	125.00	
<b>ROSE GREELY (D3G).</b> Mr. Gable says: "We believe we have produced in this, that hardy white we have been looking for. The color is pure except for a very faint trace of yellow in the throat, are of good size and substance and the plant of good compact, branching habit." Hose-in-hose. We are recommended this to take the place of Snow where Snow is not hardy. Rose Greely may not prove hardy in many sections but we believe it well to try it for a low growing white.				
* 2 in. pot plants.....		\$2.50	\$20.00	
* 2 yr. field beds XX trans...		4.00	30.00	
* 3 yr. field beds XX trans...		5.00	40.00	
10 to 12 in. B&B.....	\$2.00	17.50		
12 to 15 in. B&B.....	2.50	22.50		

	Each	10	100	1000
<b>ROYALTY (A27G).</b> Double, bright purple flower. Large.				
* 2 in. pot plants.....	\$2.00	\$15.00		
* 2 yr. field beds XX trans...	3.50	27.50		
15 to 18 in. B&B.....	\$3.00	27.50	250.00	
18 to 24 in. B&B.....	4.00	37.50		
24 to 30 in. B&B.....	5.00	45.00		
<b>STEWARTSTONIAN (R5G).</b> This is the new red mentioned in an article in the Saturday Evening Post dated March 20, 1954. The price seems high but we predict they will be scarce for some time.				
* 2 in. pot plants.....	\$6.00	\$50.00		
<b>SUSAN (54G).</b> Single, salmon-pink. Hardy. Very late.				
* 2 in. pot plants.....	\$2.00	\$15.00		
* 2 yr. field beds XX trans...	3.50	27.50		
* 3 yr. field beds XX trans...	4.50	40.00		
12 to 15 in. B&B.....	\$2.25	20.00		
18 to 24 in. B&B.....	4.00	37.50		
<b>SWAN (S20G).</b> A large flowered hardy white.				
* 2 in. pot plants.....	\$2.50	\$20.00		
* 2 yr. field beds XX trans...	4.00	35.00		
<b>VIOLA (50G).</b> Lavender with red spots. Early flowering.				
* 2 in. pot plants.....	\$2.00	\$15.00		
* 2 yr. field beds XX trans...	3.50	27.50		
<b>46G.</b> Purple-red, hose-in-hose, fringed flowers.				
* 2 in. pot plants.....	\$2.00	\$15.00		
2 yr. field beds XX trans...	3.50	27.50		
<b>51G.</b> An improved Poukhanensis.				
* 2 in. pot plants.....	\$2.00	\$15.00		
* 4 yr. field beds XX trans...	6.00	50.00		
12 to 15 in. B&B.....	\$2.25	20.00		
<b>C7G.</b> Pink, double flowers.				
* 2 in. pot plants.....	\$2.00	\$15.00		
* 2 yr. field beds XX trans...	3.50	27.50		
* 3 yr. field beds XX trans...	4.50	40.00		
10 to 12 in. B&B.....	\$2.00	17.50		
<b>C12G.</b> Rosebud type flowers. Pink, early.				
* 2 in. pot plants.....	\$2.00	\$15.00		
* 2 yr. field beds XX trans...	3.50	27.50		
* 3 yr. field beds XX trans...	4.50	40.00		
4 yr. field beds XX trans...	6.00	50.00		
8 to 10 in. B&B.....	\$1.50	11.50		
10 to 12 in. B&B.....	2.00	17.50		
12 to 15 in. B&B.....	2.25	20.00		
<b>D5G.</b> Salmon-red. Very late. Has both single and double flowers on same plant. Low grower.				
* 2 in. pot plants.....	\$2.00	\$15.00		
* 2 yr. field beds XX trans...	3.50	27.50		
* 3 yr. field beds XX trans...	4.50	40.00		
* 4 yr. field beds XX trans...	6.00	50.00		
8 to 10 in. B&B.....	\$1.50	12.50		
<b>E6G.</b> Pink, double.				
* 2 in. pot plants.....	\$2.00	\$15.00		
* 2 yr. field beds XX trans...	3.50	27.50		
* 3 yr. field beds XX trans...	4.50	40.00		
8 to 10 in. B&B.....	\$1.50	11.50		
10 to 12 in. B&B.....	2.00	17.50		
<b>F6G.</b> Larger and darker pink than Rosebud (B5G).				
* 2 in. pot plants.....	\$2.00	\$15.00		
* 2 yr. field beds XX trans...	3.50	27.50		
* 3 yr. field beds XX trans...	4.50	40.00		
* 4 yr. field beds XX trans...	6.00	50.00		
10 to 12 in. B&B.....	\$2.00	17.50		
<b>H12G.</b> Bright scarlet. Double. Late. You'll want it.				
* 2 in. pot plants.....	\$2.00	\$15.00		
* 2 yr. field beds XX trans...	3.50	27.50		
* 3 yr. field beds XX trans...	4.50	40.00		
6 to 8 in. B&B.....	\$1.25	8.50	75.00	
8 to 10 in. B&B.....	1.50	11.50		
<b>J3G.</b> One of best reds. Good grower.				
* 2 in. pot plants.....	\$2.00	\$15.00		
* 2 yr. field beds XX trans...	3.50	27.50		
* 3 yr. field beds XX trans...	4.50	40.00		
6 to 8 in. B&B.....	\$1.25	10.00		
8 to 10 in. B&B.....	1.50	11.50		
10 to 12 in. B&B.....	2.00	17.50	150.00	
12 to 15 in. B&B.....	2.25	20.00		
<b>O7G.</b> Salmon red, semi-double.				
* 2 in. pot plants.....	\$2.00	\$15.00		
* 2 yr. field beds XX trans...	3.50	27.50		
* 3 yr. field beds XX trans...	4.50	40.00		
* 4 yr. field beds XX trans...	6.00	50.00		
6 to 8 in. B&B.....	\$1.25	10.00		
<b>PIG.</b> Salmon-red, hose-in-hose.				
* 2 in. pot plants.....	\$2.00	\$15.00		
* 2 yr. field beds XX trans...	3.50	27.50		
* 3 yr. field beds XX trans...	4.50	40.00		
* 4 yr. field beds XX trans...	6.00	50.00		
6 to 8 in. B&B.....	\$1.25	10.00		

	Each	10	100	1000
<b>P2G.</b> Flame-red, single. Color as in Forestfire.				
* 2 in. pot plants.....		\$2.00	\$15.00	
* 2 yr. field beds XX trans...		3.50	27.50	
* 3 yr. field beds XX trans...		4.50	40.00	
8 to 10 in. B&B.....	\$1.50	12.50		
12 to 15 in. B&B.....	2.25	20.00		
<b>R1G.</b> Deep purple, singles.				
* 2 in. pot plants.....		\$2.50	\$20.00	
* 2 yr. field beds XX trans...		3.50	30.00	
* 3 yr. field beds XX trans...		4.50	40.00	
<b>R2G.</b> Larger blooms, lighter color than Mary Dalton.				
* 2 in. pot plants.....		\$2.50	\$20.00	
* 2 yr. field beds XX trans...		3.50	30.00	
* 3 yr. field beds XX trans...		4.50	40.00	
<b>R4G.</b> Bright pink. Flowers heavily.				
* 2 in. pot plants.....		\$2.50	\$20.00	
* 2 yr. field beds XX trans...		3.50	30.00	
* 3 yr. field beds XX trans...		4.50	40.00	

### KAEMPFERI HYBRID AZALEAS

In these new Kaempferi Hybrids—the result of crossing Kaempferi and Malvatica—there has been obtained the hardiest type of evergreen Azalea, with a good range of form and color in the flowers so far achieved. Several years' tests have demonstrated that these new Hybrids are just as hardy as Kaempferi, until now the hardiest of the evergreen sorts. In connection with these Hybrids we suggest you try out the new Gable varieties we are offering.

**ATALANTA.** Large light purple flowers. Strong grower.

* 3 yr. field beds XX trans...	\$4.50	\$40.00
10 to 12 in. B&B.....	\$1.75	13.50

**BETTY.** Brilliant rose-pink with a trace of orange.

* 2 in. pot plants.....	\$2.00	\$15.00
* 2 yr. field beds XX trans...	3.50	27.50
* 3 yr. field beds XX trans...	4.50	40.00
12 to 15 in. B&B.....	\$2.00	17.50
15 to 18 in. B&B.....	2.50	22.50

**CARMEN.** A large rose-colored upright variety.

* 2 yr. field beds XX trans...	\$3.50	\$27.50
* 3 yr. field beds XX trans...	4.50	40.00
* 4 yr. field beds XX trans...	6.00	50.00
12 to 15 in. B&B.....	\$2.25	20.00

**CLEOPATRA.** Early, light pink. Tall growing.

* 2 in. pot plants.....	\$2.00	\$15.00
* 4 yr. field beds XX trans...	6.00	50.00
15 to 18 in. B&B.....	\$2.75	25.00
18 to 24 in. B&B.....	3.25	30.00

**FEDORA.** Large, salmon-rose flowers. Very hardy.

* 2 in. pot plants.....	\$2.00	\$15.00
-------------------------	--------	---------

**KATHLEEN.** Richest rose pink. Large, freely produced.

* 2 in. pot plants.....	\$2.00	\$15.00
-------------------------	--------	---------

**LAKME.** Pink flowers. Tall compact grower.

* 2 in. pot plants.....	\$2.00	\$15.00
* 3 yr. field beds XX trans...	4.50	40.00
* 4 yr. field beds XX trans...	6.00	50.00
12 to 15 in. B&B.....	\$2.00	17.50
18 to 24 in. B&B.....	2.50	23.50

**MARY.** Deep pink, large flowers. One of our favorites.

* 2 in. pot plants.....	\$2.00	\$15.00
* 2 yr. field beds XX trans...	3.50	27.50

**MIKADO.** Red upright. Hardy. Very pretty foliage.

* 2 in. pot plants.....	\$2.00	\$15.00
* 2 yr. field beds XX trans...	3.50	27.50
* 3 yr. field beds XX trans...	4.50	40.00

**OTHELLO.** Brick red. Very effective in mass plantings.

* 2 in. pot plants.....	\$2.00	\$15.00
* 2 yr. field beds XX trans...	3.50	27.50
* 3 yr. field beds XX trans...	4.50	40.00
12 to 15 in. B&B.....	\$2.00	17.50
15 to 18 in. B&B.....	2.50	22.50

**PURPLE KING.** Large light purple flowers. Good grower.

* 3 yr. field beds XX trans...	\$4.50	\$40.00
--------------------------------	--------	---------

**WHITE LADY.** A new one from Holland. Looks good.

* 2 in. pot plants.....	\$2.00	\$15.00
* 3 yr. field beds XX trans...	4.50	40.00
* 4 yr. field beds XX trans...	6.00	50.00

**M3315.** Flowers large pinkish-lilac.

* 2 in. pot plants.....	\$2.00	\$15.00
* 4 yr. field beds XX trans...	6.00	50.00
15 to 18 in. B&B.....	\$2.75	25.00
18 to 24 in. B&B.....	3.25	30.00

### ONE-SLOT PLANT LABELS

These are single labels  $\frac{1}{2}$  inch wide and 7 inches long with one slot in end to slip other end through, making loop around plant. 1000 for \$2.00, 5000 for \$7.50, 10,000 for \$14.00.

## GLENN DALE AZALEAS

We began growing these Glenn Dale Azaleas in 1941. During the past few years, since they are becoming better known, the demand has increased rapidly. Most all the reports we get from the growers are very enthusiastic. They are doing well in some sections where the evergreen varieties were not supposed to grow.

Many who have seen our fields of these Glenn Dale Azaleas in bloom expressed their amazement and joy at their size, coloring and quantity of bloom. You folks who have been dealing with us for the past many years know we do not recommend a plant unless we really believe in it. We do suggest you try some of these Glenn Dale varieties if you can grow any of the other evergreen azaleas and while you may have some disappointments we feel sure you will be greatly pleased with their growth and beauty.

These one-line descriptions do not tell you much but we do have a special booklet that describes them much more fully. Sent on request—no charge.

Sometimes when Azalea flowers are described as striped or flaked on white they will appear as a solid color. When this occurs the branch should be cut out. This seems inherent with the variety—not any fault of the nurseryman.

### Prices of Glenn Dale Azaleas

	Each	10	100
B=2 in. pot plants:.....	\$2.50	\$20.00	
C=2 yr. field beds XX trans.....	3.50	30.00	
D=3 yr. field beds XX trans.....	4.50	40.00	
E=4 yr. field beds XX trans.....	5.50	50.00	
F= 6 to 8 in. B&B.....	\$1.25	10.00	85.00
G= 8 to 10 in. B&B.....	1.60	13.00	110.00
H=10 to 12 in. B&B.....	1.75	15.00	135.00
I =12 to 15 in. B&B.....	2.50	22.50	185.00
J =15 to 18 in. B&B.....	3.25	30.00	275.00
K=18 to 24 in. B&B.....	4.25	40.00	375.00
L=24 to 30 in. B&B.....	5.00	47.50	450.00

Capital Letters after variety name indicate sizes available in that variety, as capital B means 2 in. pot plant size, capital C means 2 yr. field beds XX trans., and so-on. We hope you will understand this system of indicating sizes as it saves a lot of space in catalog. We have been using this system for Crabapples several years and it seems to be working fine.

We will furnish one to five plants of a variety and size at each rate; five to 25 of a variety and size at the ten rate; 25 or more of a variety and size at the 100 rate.

- ABBOT.** DE. Rose color with few dots tyrian-rose.  
**ACME.** CDE. Pale rosoline-purple to rose near margins.  
**ADORABLE.** DE. Pink to rose, large.  
**ADVANCE.** DIJ. Rose-red, very floriferous. Twiggy.  
**AFTERGLOW.** DIJL. Mallow-purple, blotch of rose.  
**ALABASTER.** DE. White with few flakes spinel-pink.  
**ALIGHT.** EIJ. Spinel-pink with purple blotch. Spreading.  
**ALLEGORY.** CDI. White with a few purple stripes.  
**ALLURE.** CD. Pale rose-pink freely produced.  
**ALTAIR.** DEH. White with few dots and flakes purple.  
**AMBROSIA.** DE. Begonia-pink to pale apricot. Distinct.  
**ANCHORITE.** DEG. Rose-pink with undertone of orange.  
**ANDROS.** DEIJ. Pure mallow-pink. Resembles rosebuds.  
**ANGELA PLACE.** DEH. Pure white, almost no blotch.  
**ANGELUS.** BD. Vigorous growth, purple flowers, large.  
**ANTHEM.** DEG. Between rose-pink and deep rose-pink.  
**ANTIQUÉ.** CD. Pure white striped purple. Flowers large.  
**APHRODITE.** DEIJK. Pale rose-pink, blotch upper lobe.  
**ARABY.** DE. Jasper-red with tyrian-rose blotch.  
**ARCADIA.** DEHJ. Deep rose-pink with tyrian-rose blotch.  
**ARCTIC.** E. White with greenish blotch. Very large.  
**ARGOSY.** BD. Geranium-pink, large tyrian-rose dots.  
**ASTARTE.** CE. Pink with showy rose blotch. Large.  
**ASTRA.** DEIJK. Mallow-purple, white at base of tube.  
**AVE MARIA.** DE. White, greenish blotch, flaked purple.  
**AVIATOR.** CDEJL. White greenish blotch, striped red.  
**BACCHANTE.** DJ. Red with purple blotch. Large.  
**BAGATELLE.** DEL. Begonia-rose. Flowers 2¼ to 3¼ in.  
**BAGDAD.** DI. Dark rose-pink. Large flowers in clusters.  
**BALLET GIRL.** DEH. Jasper-red, purple dots.  
**BAROQUE.** DEI. White, striped and sanded purple.  
**BEACON.** DEJK. Rose-dorie, scarlet effect.  
**BETTINA.** D. Carmine flowers freely produced.  
**BISHOP.** DEHI. Rose with an undertone of yellow.  
**BLIZZARD.** CDEI. White, chartreuse throat, purple stripes.  
**BLUSHING MAID.** CDEJ. Pink, large flowers, tall.  
**BOHEMIAN.** DE. Rose colored flowers, broad spreading.  
**BOLDFACE.** CD. White center, purple margin, red blotch.  
**BOLIVAR.** DE. Deep rose-pink, tyrian-rose dots.  
**BONANZA.** CD. Purple with rose blotch, brilliant.  
**BOPEEP.** D. White, tinted pink, early flowering.  
**BOUNTIFUL.** DEIJ. Phlox-purple, frilled flowers.  
**BOWMAN.** DEK. Carmine-pink flowers, purple dots.



## Glenn Dale Azaleas (Continued)

- BRANGAENE. CD. Delicate rose with yellow undertone.  
 BRAVO. CDI. Pink rose blotch, scarlet tube.  
 BRAVURA. BJ. White with pale rose margins.  
 BRIDAL VEIL. BCDK. White with green blotch, large.  
 BUCCANEER. BDFG. Brilliant orange-red. Good.  
 BURGUNDY. CDJ. A deep brownish-red. Vigorous.  
 CADENZA. CDEI. Ruffled white, flaked and striped magenta.  
 CAMELOT. DE. Tyrian-pink, deeper at margin.  
 CAMPFIRE. DEI. Purple, tube red. Brilliant.  
 CANTABLE. DEJ. White, freely produced. Early.  
 CAPELLA. BCD. White flaked purple, hose-in-hose.  
 CAPTIVATION. CDE. Pink, pistil scarlet, hose-in-hose.  
 CARAVAL. CD. Spinel-pink flushed purple. Brilliant.  
 CARBINEER. BD. Pink with yellow undertone.  
 CARMEL. DEJ. Brownish-red effect. Large.  
 CARRARA. BCI. White with yellowish blotch. Large.  
 CASCADE. DEI. White flaked rose-pink, hose-in-hose.  
 CATAWBA. BCD. Pink with rose dots. Spreading.  
 CATHAY. CDE. Little darker than geranium-pink.  
 CAVALIER. BDFG. A beautiful orange-red. My favorite.  
 CAVATINA. CDE. White, striped purple. Spreading.  
 CELESTIAL. CDH. Rose pink, yellow undertone.  
 CHALLENGER. DE. Salmon washed pale lavender.  
 CHAMELON. DEJ. White, yellow blotch, striped purple.  
 CHANTICLEER. DEJ. Purple, rose tube. Very brilliant.  
 CHERRY SPOT. CD. Purple with pink blotch.  
 CHLOE. BC. Brilliant rose, margins ruffled.  
 CHUM. DE. White, striped red, sometimes all red.  
 CINNABAR. CD. White striped and sanded red.  
 COCKTAIL. E. White with red stripes, some spots.  
 COLLEEN. C. Pink, floriferous with blotches.  
 COMMANDO. CDE. Purple with rose blotch, freely produced.  
 COMMODORE. DEJK. Scarlet-red, large flowers, spreading.  
 CON AMORE. DE. Deep rose-pink, lighter at margins.  
 CONCORDIA. DEJK. Bright pink, a little yellow at base tube.  
 CONQUEST. BD. White with few lines purple.  
 CONSOLATION. CDL. White with violet stripes, ruffled.  
 CONSTANCE. DEG. Rose color, large flowers. Vigorous.  
 CONSUELA. DEIJ. Deep rose-pink. Large.  
 CONTENT. DE. Pale amparo-purple. Large.  
 COPPERMAN. BCD. Brilliant red. A real good one.  
 COQUETTE. DE. Pink conspicuous red pistil.  
 CORALIE. DEG. Salmon-pink, hose-in-hose.  
 CORAL SEA. BCI. Pink with showy rose dots.  
 CORDIAL. DE. Pink with red blotch, frilled. Large.  
 CORSAIR. DEFG. Deep rose-pink. Large.  
 CORYDON. DEHI. Deep rose-pink. Spreading.  
 CRANFORD. DE. Deep rose-pink. Late May.  
 CREAM CUP. BC. Creamy-yellow effect few red flakes.  
 CREMONA. CE. Vivid rose, purple dots.  
 CRINOLINE. CEJ. Pink sometimes with white eye.  
 CRUSADER. BC. Geranium-red, blotch rose-red.  
 CUPID. BC. Large phylox-pink flowers.  
 CYGNET. CE. White with pale yellow blotch.  
 CYTHERA. DE. White. A very good one.  
 DAMARIUS. CDE. Purple stamens rosy-red.  
 DAMASK. CDI. White washed with chartreuse.  
 DAMAZEL. DE. Geranium-pink, white at base.  
 DAPHNIS. DE. Tyrian-pink, yellow at base.  
 DARLING. BCD. Brilliant rose color, few dots.  
 DAWNING. DI. Aster purple, base of tube scarlet.  
 DAYSRING. DEHJ. Center white shading to pink. Early.  
 DAZZLER. BJ. Deep rose-pink, large, frilled.  
 DEFIANCE. DEIJ. White striped red. Starry flowers.  
 DELIGHT. B. White flaked phlox purple.  
 DELILAH. BD. Begonia-rose. Leaves narrow glistening.  
 DELOS. CEIK. Rose-pink. Large double flowers.  
 DEMURE. DEJ. Rose, red dots. Dark green leaves.  
 DESIRE. CDEI. Pale rose-pink toned salmon.  
 DIMITY. CDEHIK. White, flaked and striped red.  
 DOWAGER. DFGIJ. White flaked striped magenta.  
 DRAGON. CD. Rose-red. Brilliant and floriferous.  
 DREAM. DE. Deep rose-pink, frilled.  
 DRIVEN SNOW. DEI. White, large, end of May.  
 DULCIMER. DE. Rose-doree, purple dots.  
 ECHO. CJ. Rose, large. Bush spreading.  
 EFFECTIVE. DEJ. Rose, large, early.  
 EGOIST. CDEI. White, striped and sanded purple.  
 ELIZABETH. DEJ. Begonia-rose, late May. Large.  
 EMBLEM. DE. Scarlet-red. A very good red one.  
 ENCHANTMENT. DE. Geranium-pink, hose-in-hose.  
 EPICURE. DEF. Deep rose. Late May, early June.  
 EPILOGUE. BDE. Orange-salmon; early June.  
 EROS. BC. Pink, heavy substance, late May.  
 EUCHARIS. DEI. Frilled, white with chartreuse blotch.  
 EVENSONG. DEI. Starry rose-colored flowers.  
 EVEREST. CD. White, chartreuse blotch.  
 FAIRY BELLS. DE. Pink, like a Christmas Cactus.  
 FAITH. CDE. Deep pink, yellow tone base of tube.  
 FAKIR. DEIJ. Rose with yellow undertone.

## Glenn Dale Azaleas (Continued)

- FANDANGO.** CDEIJ. Purple, red throat, brilliant.  
**FANFARE.** DEI. Pink, rose-red blotch. Narrow leaves.  
**FANTASY.** BEK. White, broadly striped and flaked red.  
**FASHION.** BDHIJ. Begonia-rose, base almost white.  
**FAVORITE.** DEI. Pale salmon effect. Late April.  
**FAWN.** DEI. White center, pink margins, self-pink.  
**FELICITY.** BCI. Rose-pink, dots darker, large.  
**FESTIVE.** CH. White sanded and striped old-rose.  
**FOLLY.** EI. White striped tyrian-pink.  
**FOUNTAIN.** CDE. Rose-pink with rose-red blotch.  
**FREEDOM.** DEI. Geranium-pink, shaded rose.  
**FRIVOLITY.** CDEJ. White, yellow blotch, red stripes.  
**FURBELOW.** DEGI. White, sanded, striped or flaked red.  
**FUTURITY.** BCD. White with purple stripes.  
**GAIETY.** DEF. Light rose-pink blotch rose-red.  
**GALATHEA.** DEIK. Acajou-red, few dots on upper petals.  
**GALAXY.** DEK. White sanded bright purple.  
**GALLANT.** BDE. Creamy-white with red flakes.  
**GANYMEDE.** DEI. Pink, large. Late April.  
**GAWAIN.** DGJ. Lavender with dark purple blotch.  
**GEISHA.** CDEJ. White, flaked and striped purple.  
**GLACIER.** BCDEFGH. White with a faint green tone.  
**GLADIATOR.** BCDI. Nopal-red with darker red dots.  
**GLAMOUR.** BDEF. Brilliant rose-red, freely produced.  
**GLEE.** CE. White, striped and flaked purple.  
**GNOME.** DEH. White, green blotch, striped red.  
**GOBLIN.** CD. White striped and flaked red.  
**GRACIOUS.** DE. Pink to rose, blotch rose.  
**GRANAT.** DE. Bright red, blotch rose.  
**GRANDAM.** CDHIJ. White, sanded and striped purple.  
**GRANDEE.** DEJ. Pink, blotch rose. Large, May.  
**GREETING.** BDEIJ. Coral-rose, lobes ruffled.  
**GYPSY.** DJK. Purple. Very striking. Large flowers.  
**HARLEQUIN.** DEI. White flaked and striped purple.  
**HELEN CLOSE.** BCF. White, yellow blotch, 3-in. flowers.  
**HELEN FOX.** BD. Red, margins irregularly white.  
**HELEN GUNNING.** BD. White center, pink margins.  
**HERALD.** DE. White, magenta stripes and dots.  
**HOPEFUL.** DEI. Rose color. Late April, early May.  
**ILLUSION.** DEI. Deep rose-pink, darker blotch. Starry.  
**ISOLDE.** BD. Red with purple dots. Large. Early May.  
**IVORY.** BD. Pure white, very large. Late April.  
**JAMBOREE.** DEI. Scarlet-red, spreading. Late April.  
**JANET NOYES.** E. Rose with scarlet tube and throat.  
**JEANNIN.** DEGIJ. Deep rose-pink, pomegranate dots.  
**JESSICA.** DE. Deep rose-pink. Large. Late May.  
**JINGLE.** DEI. Rose-red, freely produced. Mid-April.  
**JOKER.** CE. Chamelon sanded purple, large.  
**JONGLEUR.** DEI. Deep rose-pink, undertone old rose.  
**JOYA.** DJKL. Very brilliant rose-pink. Much admired.  
**JUBILANT.** CEI. Striking salmon-pink color. Late April.  
**JUBILEE.** BCD. Pink with few dots, rose in blotch.  
**KASHMIR.** DEHJ. Begonia-rose. Large. Mid-April.  
**KATHLEEN.** DEJ. Rose colored flowers. Mid-May.  
**KATINKA.** DEI. Rose-pink, lightly suffused orange.  
**KENWOOD.** CDEI. Deep tawny-rose. Late April.  
**KILLARNEY.** CEJK. White, chartreuse blotch, purple flakes.  
**KOBOLD.** BD. Reddish-purple. A very striking color.  
**KOHINOOR.** DEK. Ruffled white, chartreuse blotch, few red stripes.  
**LACQUER.** B. White, striped and sanded old rose.  
**LADYLOVE.** DEI. Rose-pink, darker at margins.  
**LEONORE.** DEIK. Deep rose-pink to almost white.  
**LILLIEMAUDE.** BCI. Clear tyrian-pink. Frilled.  
**LITANY.** DEI. Deep lavender-pink. Late April.  
**LOUISE DOWDLE.** CF. Brilliant tyrian-pink. Large.  
**LUCETTE.** H. Tyrian-pink, slightly waved margins.  
**LULLABY.** DEHJ. Rose-doree, hose-in-hose. Late April.  
**LUMINARY.** BI. Salmon, rose in throat, yellow base of tube.  
**LUSTRE.** DEIJ. Rose color. Early May. Spreading.  
**LYRIC.** DEJ. White, chartreuse blotch, many clusters.  
**MADCAP.** CDH. White, flaked and striped red.  
**MADERIA.** BDEJ. Deep pink, Anthers brown, large.  
**MADRIGAL.** BD. Begonia-rose, covered with red.  
**MAGIC.** DEH. Rose-doree, tyrian-rose blotch.  
**MANDARIN.** BCD. Geranium-pink, rose dots in blotch.  
**MANHATTAN.** DEHIK. Pink, large, freely produced.  
**MARIONETTE.** CDL. A brilliant salmon-pink effect.  
**MARJORIE.** DEH. Rose with yellow tone at base.  
**MARMORA.** DEG. Pure white, abundant. Mid-April.  
**MARTHA HITCHCOCK.** BDEK. White, margined magenta. Large. A very interesting variety.  
**MARVEL.** DE. Deep rose-pink, shaded rose. Mid-April.  
**MARY HELEN.** DEG. White with chartreuse blotch.  
**MARY MARGARET.** CEI. A glowing-orange. Mid-May.  
**MASCOT.** CDEIJ. Begonia-rose, vigorous. Mid-April.  
**MASQUERADE.** BCDG. White, sanded, flaked, striped pink.  
**MATINS.** BDEI. Pale lavender. Mid-April.  
**MAVIS.** DE. Tyrian-pink, tube yellowish. Spreading.  
**MAYFLOWER.** DEHI. La France-pink, hose-in-hose.  
**MEGAN.** EI. Amaranth-pink. Mid to late May.

## Glenn Dale Azaleas (Continued)

- MELANIE.** DEI JL. Rose-pink freely produced.  
**MEMENTO.** DFG. White, striped and flaked purple.  
**MERLIN.** DEG. Rosy-lavender. Early to Mid-May.  
**METEOR.** CDI. Purple with scarlet tube.  
**MINUET.** EIJ. White, flaked with magenta.  
**MODESTY.** DEK. Rose, darker from center. Semidouble.  
**MOIRA.** CEJK. White, heavily sanded and striped red.  
**MORGANA.** BC. Large lavender flowers. Early May.  
**MORNING STAR.** BJ. Rose with yellow undertone.  
**MOTHER OF PEARL.** DEH. White washed pink.  
**MOTLEY.** DHI. White, sanded and striped pink.  
**MUSCADINE.** BCD. Rose-purple, Anthers dark.  
**NATIVITY.** BCD. White with chartreuse blotch.  
**NECTAR.** DEI. Rose-doree, paler at edges.  
**NERISSA.** DEJ. Deep rose-pink, lighter to edges.  
**NIAGARA.** BDH. White, with chartreuse blotch. Frilled.  
**NIPHETOS.** DEI. White, green blotch, striped purple.  
**NOBILITY.** BD. Purple, white margins, purple dots.  
**NOCTURNE.** BC. Purple, blotch rose, tube scarlet.  
**NOREEN.** DE. Rose-pink, hose-in-hose. Anthers dark.  
**NOVELTY.** DEI. White, with few purple stripes.  
**OMEN.** CD. White, with chartreuse blotch. Mid-May.  
**OPERA.** DE. Begonia-rose, with small carmine dots.  
**ORACLE.** DE. Deep rose-pink, rose dots in blotch.  
**ORIFLAMME.** DE. Tyrian-rose, irregular white margin.  
**ORISON.** DEHJ. White, flaked and striped magenta.  
**PADRE.** BC. Purple, erect grower, tall.  
**PALADIN.** DEHI. Ruffled mallow-purple. Mid-May.  
**PAPRIKA.** CDE. White, with red flakes and stripes.  
**PARADE.** DEI. Purple, rose blotch, scarlet tube. Frilled.  
**PARADISE.** DEJ. Rose-doree. Late April.  
**PASTEL.** DE. White, striped pink. Hose-in-hose.  
**PATRIOT.** CDEK. White, green in blotch, striped purple.  
**PEARL BRADFORD.** BCF. Deep rose-pink. Large.  
**PEERLESS.** DE. Brilliant geranium-pink, red blotch.  
**PETER PAN.** DE. Rose-pink, almost white in center.  
**PHOEBE.** BCDE. Jasper-pink, flushed old-rose.  
**PICADOR.** DEH. Orange-red with darker blotch.  
**PICOTEE.** DEJK. White center, purple edge. Variable.  
**PIED PIPER.** BCE. White, striped red, flushed rose.  
**PILGRIM.** DEHL. Deep rose-pink, spreading.  
**PINKIE.** CE. Deep rose-pink, yellow suffusion.  
**PINK STAR.** DEJ. Begonia-rose. Large. Midseason.  
**PINNOCHIO.** DEG. White with stripes lacquer-red.  
**PIPPIN.** DEH. Pink to rose, base of tube almost white.  
**PIRATE.** BDEJ. A little lighter than scarlet-red.  
**PIXIE.** BEI. White, rayed pink, blotch red.  
**POLONAISE.** DEFG. White and magenta stripes.  
**PRELATE.** DE. Deep rose-pink with rose dots.  
**PRESTO.** DJ. Red, sanded and striped darker red.  
**PRODIGAL.** CD. White, sanded and striped purple.  
**PROGRESS.** BDEIJ. Mallow-pink, toward white at center.  
**PROSPERITY.** CDEG. Purple. Large. Freely produced.  
**PRUDENCE.** DEI. Rose color flowers. Late April.  
**PUCK.** DEI. White, sanded striped red, yellow blotch.  
**PUNCHINELLO.** CDE. White, sanded purple, blotch green.  
**QUAKERESS.** CDJ. White, flaked purple.  
**QUEST.** DEGIJ. Lavender-pink, large, prolific.  
**RADIANCE.** BDK. Deep rose-pink, rose blotch.  
**RANGER.** CD. Double white, suggestion of chartreuse.  
**RED BIRD.** BEJ. Scarlet-red, semievergreen.  
**RED HUSSAR.** DEKL. Rose, tube red. Showy.  
**RED ROBE.** CD. Nopal red blotched rose.  
**REFRAIN.** BCD. White, suffused pink, hose-in-hose.  
**REFULGENCE.** DEHIK. Rose color, yellow at base.  
**REGINA.** DEHJ. Deep rose-pink. Large.  
**REMEMBRANCE.** CDE. Violet-rose with tiny rose dot.  
**REQUIEM.** DE. White chartreuse blotch, magenta stripes.  
**REVERY.** D. Pale rose, freely produced.  
**REWARD.** DEHI. Lavender-pink, large, mid-April.  
**RHAPSODY.** DEI. Rose-pink, red blotch, frilled.  
**RISING SUN.** DEJK. Dark pink with blotch, large.  
**ROBINHOOD.** CDE. Deep rose-red, pistil scarlet.  
**ROGUE.** DEGI. White, chartreuse blotch, purple flakes.  
**ROSALIE.** DE. Brilliant pink, large. Excellent.  
**ROSE ASH.** DEH. Geranium-pink, large, late May.  
**ROSELIGHT.** CJK. Clear pink, large, mid-April.  
**ROSETTE.** DE. Red, large, double, mid-April.  
**ROUNDELAY.** BDE. White with few purple stripes.  
**SAFRANO.** DEI. White with a touch of chartreuse.  
**SAGA.** C. Frilled pink flowers, rose blotch.  
**SAGITTARIUS.** BC. Brilliant pink, salmon undertone.  
**SAMBO.** BD. Purple to brownish-red. Mid-May.  
**SAMITE.** DE. Pure white. A very early bloomer.  
**SAMSON.** D. Rose with yellow undertone. Large.  
**SAPPHO.** CDE. Rose-purple with purplish blotch.  
**SARABANDE.** CD. White center, edged purple.  
**SATIN ROBE.** DEFI. Pink, hose-in-hose. Late April.  
**SATYR.** CEJK. White, purplish flakes, yellow blotch.  
**SCHERZO.** CD. White with violet stripes. Late May.  
**SCHOLAR.** DEJ. White, green blotch, lavender stripes.  
**SCOUT.** DEJK. Pale rose-pink flowers freely produced.  
**SEAFOAM.** DEF. White, frilled, yellow in throat.

## Glenn Dale Azaleas (Continued)

- SEASHELL. DEI. Deep rose-pink, almost white at base.  
 SEBASTIAN. DEHI. Rose, hose-in-hose. Early April.  
 SENECA. DEKL. Very large, purple, red marks, white base.  
 SERENADE. DE. Salmon-pink, blotch of tyrian-rose.  
 SERENITY. DEG. Rose-pink, large. Mid-April.  
 SHEILA. CDE. Light pink fading to white.  
 SHIMMER. DEJ. White, sanded, striped and flaked rose.  
 SIGNAL. DE. Rose, starry. Large. Mid-April.  
 SILVER CUP. CDE. A superb Ledifolia Alba flaked purple.  
 SILVER LACE. DEI. White, green blotch, purple stripes.  
 SILVER MIST. DE. White, sanded and flaked magenta.  
 SILVER MOON. CD. White, frilled margins, chartreuse blotch.  
 SNOWCLAD. CD. White, chartreuse blotch, ruffled.  
 SNOWSCAPE. D. Greenish white. Later than most whites. Very attractive.  
 SNOWWREATH. DE. Pure white, chartreuse blotch.  
 SONATA. DEI. Ruffled white, banded and striped purple.  
 SORCERER. CDEJ. White, sanded and striped purple.  
 SOUVENIR. DE. Salmon-pink, hose-in-hose.  
 SPRITE. DEJ. Mallow-pink, large. Mid-April.  
 STAMPEDE. E. Rose-doree, purple dots in blotch.  
 STERLING. BCD. Deep rose-pink. Early June.  
 SUSANNAH. BDEK. White with broad purple edges.  
 SUWANEE. DEI. Rose-pink, large. Late April.  
 SWAGGER. DEHJK. White, sanded, striped red. Variable.  
 SWANSONG. DEHI. White with yellow blotch. Large.  
 SWASHBUCKLER. DEHIL. Rose-doree, blotch red.  
 TAFFETA. DE. White, sanded and striped purple.  
 TALISMAN. D. White, sanded and striped red.  
 TANGER. C. Brilliant red with red blotch.  
 TANGO. DK. Pink with salmon shadings. Striking.  
 TARTAR. C. Red, hose-in-hose. Early.  
 TEMPLAR. BDEK. Mallow-purple, white base tube.  
 TEMPTATION. DE. Pink, darker at tip of petals.  
 THISBE. DE. Geranium-pink, blotch begonia-pink.  
 TOMBOY. CDE. White, yellow blotch, striped and sanded red.  
 TREASURE. BD. Should replace Ledifolia Alba.  
 TRILBY. DEIJ. Amaranth-pink, large, late April.  
 TRINKET. DEI. White with few pale pink flakes.  
 TRISTAN. DEJ. Rose with yellow undertone. Brilliant.  
 TROPHY. DE. Pink, clear rose blotch. Large.  
 TROUPER. BDEH. Nopal-red. Early to mid-April.  
 TWINKLES. CDEL. Rose color, yellow suffusion at base.  
 UNDINE. BCD. White with green dots. Mid-May.  
 URSULA. BD. La France-pink, darker at margins.  
 VALKYRIE. DJK. Self mallow-purple, deeper at edges.  
 VANGUARD. DJ. White, yellow blotch, rose stripes.  
 VANITY. DEI. Deep rose-pink, starry. Mid-season.  
 VELVET. DEH. Very brilliant begonia-rose. Late April.  
 VESPERS. DEK. White, chartreuse throat. Frilled. Large.  
 VESTAL. CD. One of the very best white Azaleas.  
 VETERAN. BC. Light purple, purple dots.  
 VIKING. DI. Light mallow-purple. A Poukhanese variety.  
 VINTAGE. E. Pale rosoline-purple. Late April.  
 VIOLETTA. DEI. Light mallow-purple. Mid-April.  
 VISION. CDEK. Brilliant pink, paler in center.  
 VOLCAN. CDE. Purple with brighter dots.  
 WANDERER. BCD. Deep rose-pink with purple dots.  
 WARRIOR. DEHI. Mallow-purple, blotch rose-red.  
 WAVELET. BCEH. White with yellow blotch. Large.  
 WHIMSICAL. CDEI. White, very little chartreuse blotch.  
 WHIRLWIND. EI. Pale rose-pink, hose-in-hose.  
 WILDFIRE. BCJ. Red, tube almost white.  
 WINEDROP. DEI. White, sanded and striped purple.  
 WINNER. DE. Pink, hose-in-hose. Late April.  
 WISDOM. DEJ. Pure white with chartreuse blotch.  
 WITCHERY. BC. Clear pink, large. Mid-April.  
 YOEMAN. DE. White, striped red. Large.  
 YOUTH. DEI. Purple with very little dotting.  
 ZEALOT. BC. Pink, rose blotch.  
 ZEPHYR. DIL. White, flaked and sanded pink.  
 ZULU. BC. Purple flowers 3 to 3½ inches across.

## THE GLENN DALE AZALEAS

A full description of the Glenn Dale Azaleas with their parentage, habit of growth, color and size of flowers, as well as a lot of other information on growing azaleas in this 85 page book. Sent to you postpaid for 40 cents by the Superintendent of Documents, U. S. Printing Office, Washington 25, D. C. Ask for Agriculture Monograph No. 20.

## ARNOLDIANA AZALEAS

These Arnoldiana Azaleas have done exceptionally well in Indianapolis, Indiana, and we can recommend them for trial in similar soils and conditions.

Each 10 100 1000

MELLO-GLO. Cerise-pink with golden suffusion.  
 \* 4 yr. field beds XX trans... \$6.00 \$50.00

## MISCELLANEOUS AZALEAS

In the following list of Azaleas you will find many species; they are not classified or separated as to their different species. We are trying to give such descriptions that you may know, or have a general idea what each variety is like.

2-yr. seedling Azaleas are not as large as our 2-year Azaleas grown from cuttings. S. following size signifies seedling.

	Each	10	100	1000
<b>ALBRECHTI.</b> Single, 2-in. red flowers, deciduous.				
* 2 to 4 in. trans.....		\$2.00	\$15.00	
<b>ALTA CLARENCE (Mollis).</b> Yellow to orange colors.				
* 4 to 6 in. trans.....		\$2.00	\$17.50	
* 6 to 8 in. trans.....		2.50	20.00	
* 8 to 10 in. trans.....		3.00	25.00	
* 10 to 12 in. trans.....		4.00	35.00	
<b>ARBORESCENS.</b> Single, fragrant, white flowers.				
* 6 to 8 in. trans.....		\$2.50	\$20.00	
* 8 to 12 in. trans.....		3.50	30.00	
<b>ATLANTICUM.</b> Pink. Low spreading.				
* 2 to 4 in. trans.....		\$3.00	\$25.00	
<b>CALENDULACEA.</b> Yellow to salmon, to orange, to red.				
* 3 to 6 in. trans.....		\$3.00	\$25.00	
<b>DELAWARE VALLEY WHITE.</b> A hardy Ledifolia Alba.				
* 2 in. pot plants.....		\$2.00	\$15.00	
* 1 yr. field beds XX trans...		2.50	20.00	
* 3 yr. field beds XX trans...		4.50	40.00	
<b>EXBURY HYBRIDS.</b> The much talked of English Azalea.				
* 2 to 4 in. trans.....		\$2.00	\$15.00	
<b>HUNNEWELLIANA.</b> A Mollis type from red flowers.				
* 6 to 8 in. trans.....		\$3.00	\$25.00	
* 8 to 10 in. trans.....		5.00	40.00	
* 10 to 12 in. trans.....		6.00	50.00	
<b>JAPONICA.</b> Orange to flaming-red. Hardy.				
* 6 to 8 in. trans.....		\$3.50	\$30.00	
* 8 to 10 in. trans.....		5.00	40.00	
<b>KIRISHIMA (Damask Rose)</b>				
* 2 in. pot plants.....		\$2.00	\$15.00	
* 4 yr. field beds XX trans...		6.00	50.00	
<b>KNAPHILL HYBRIDS.</b> Our seed of these was secured direct from originators in England.				
* 2 to 4 in. trans.....		\$2.50	\$17.50	
* 4 to 8 in. trans.....		4.00	30.00	
<b>LADY LILAC.</b> Very handsome; fragrant, clear lilac flowers.				
* 2 in. pot plants.....		\$2.00	\$15.00	
<b>LEDIFOLIA ALBA.</b> Very large white flowers.				
* 2 in. pot plants.....		\$2.00	\$15.00	
* 3 yr. field beds XX trans...		4.50	40.00	
* 4 yr. field beds XX trans...		6.00	50.00	
10 to 12 in. B&B.....	\$1.75	15.00	125.00	
12 to 15 in. B&B.....	2.25	20.00	175.00	
15 to 18 in. B&B.....	3.00	27.50	250.00	
<b>LEDIFOLIA ROSEA.</b> Rose-tinted form of Ledifolia Alba.				
* 2 in. pot plants.....		\$2.00	\$15.00	
* 4 yr. field beds XX trans...		5.00	45.00	
24 to 30 in. B&B.....	\$4.00	37.50		
30 to 36 in. B&B.....	5.00	45.00		
<b>LEDIFOLIA RUBRA.</b> A tall red hose-in-hose. A good one.				
* 2 in. pot plants.....		\$2.00	\$15.00	
* 3 yr. field beds XX trans...		4.50	40.00	
* 4 yr. field beds XX trans...		5.00	45.00	
<b>LINEARIFOLIUM MACROSEPALUM.</b> Lilac-pink. Fragrant.				
* 2 in. pot plants.....		\$3.00	\$25.00	
<b>MALVATICA.</b> Soft petunia-purple.				
* 2 in. pot plants.....		\$2.50	\$20.00	
<b>MOLLIS.</b> Various shades of yellow to red.				
* 4 to 6 in. trans.....		\$2.00	\$15.00	
* 6 to 8 in. trans.....		2.75	22.50	
8 to 10 in. trans.....		3.50	30.00	
<b>MUCRONULATUM.</b> Bright rose-purple. Earliest in spring.				
* 3 to 6 in. trans.....		\$2.00	\$15.00	
* 6 to 8 in. trans.....		3.00	25.00	
8 to 12 in. trans.....		5.00	40.00	
15 to 18 in. B&B.....	\$2.75	22.50	225.00	
18 to 24 in. B&B.....	3.25	30.00	275.00	
24 to 30 in. B&B.....	4.00	37.50		
<b>PONTICA.</b> Yellow. Very fragrant.				
2 to 4 in. trans.....		\$2.00	\$15.00	
4 to 6 in. trans.....		3.00	25.00	
<b>POUKHANENSE.</b> Early; rose-pink to rose-purple.				
* 2 in. pot plants.....		\$2.00	\$15.00	
* 3 yr. field beds XX trans...		4.50	40.00	
* 4 yr. field beds XX trans...		6.00	50.00	
10 to 12 in. B&B.....	\$1.75	15.00	125.00	
12 to 15 in. B&B.....	2.00	17.50	150.00	
15 to 18 in. B&B.....	2.50	22.50	200.00	

	Each	10	100	1000
<b>POUKHANENSIS COMPACTA.</b> New. Very slow growing.				
* 2 in. pot plants.....		\$2.50	\$20.00	
* 2 yr. field beds XX trans...		4.00	35.00	
* 3 yr. field beds XX trans...		5.00	45.00	
4 to 6 in. B&B.....	\$1.50	12.50		
6 to 8 in. B&B.....	2.00	17.50		
8 to 10 in. B&B.....	3.00	27.50		
<b>SCHLIPPENBACHI.</b> Bright pink, large, sweet scented.				
* 3 to 4 in. trans.....		\$2.00	\$15.00	
* 4 to 6 in. trans.....		2.50	20.00	
* 6 to 8 in. trans.....		4.00	35.00	
<b>VASEYI.</b> Specie, clear light rose. Handsome. May.				
* 3 to 6 in. trans.....		\$2.00	\$15.00	
* 4 to 8 in. trans.....		3.00	22.50	
<b>YODOGAWA.</b> Double, purplish-pink. Brilliant.				
* 2 in. pot plants.....		\$2.00	\$15.00	
* 3 yr. field beds XX trans...		4.50	40.00	
<b>GHENT AND MOLLIS HYBRIDS.</b>				
* 6 to 8 in. trans.....		\$3.00	\$25.00	
* 8 to 12 in. trans.....		4.00	35.00	

## MOLLIS AND GHENT AZALEAS

These are the deciduous varieties imported from Holland. Well rooted, either grafted or layers. They possess an extremely wide range of colors from light yellow, orange, white to bright reds. Flowers run from 1½ to 2¼ inches wide, have a long tube and most are fragrant.

	Each	10	100	1000
<b>BOUQUET DE FLORE.</b> Bright pink.				
10 to 12 in. B&B.....	\$2.25	\$21.50		
12 to 15 in. B&B.....	2.50	23.50		
<b>C. B. VAN NESS.</b> Fire-red.				
8 to 12 in. B&B.....	\$2.25	\$21.50	\$200.00	
15 to 18 in. B&B.....	3.00	28.50		
<b>CHRISTOPHER WREN.</b> Orange yellow.				
12 to 15 in. B&B.....	\$2.50	\$23.50		
<b>COLONEL F. R. DURHAM.</b> Bright yellow.				
15 to 18 in. B&B.....	\$3.00	\$28.50		
<b>COCCINEA SPECIOSA.</b> Brilliant orange-red.				
8 to 12 in. B&B.....	\$2.25	\$21.50	\$200.00	
12 to 15 in. B&B.....	2.50	23.50	225.00	
15 to 18 in. B&B.....	3.00	28.50	275.00	
<b>CORNEILLE.</b> Rose-pink.				
12 to 15 in. B&B.....	\$2.50	\$23.50		
<b>DAVIESI.</b> Pale yellow to white. Tall, late.				
8 to 12 in. B&B.....	\$2.50	\$23.50		
<b>DIRECTOR MOERLANDS.</b> Bright golden-yellow.				
8 to 12 in. B&B.....	\$2.25	\$21.50	\$200.00	
12 to 15 in. B&B.....	2.50	23.50	225.00	
15 to 18 in. B&B.....	3.00	28.50	275.00	
<b>EMIL LIEBIG.</b> Salmon-orange.				
8 to 12 in. B&B.....	\$2.25	\$21.50		
<b>FANNY.</b> Soft dull red.				
8 to 12 in. B&B.....	\$2.25	\$21.50		
12 to 15 in. B&B.....	2.50	23.50		
<b>GLORIA MUNDI.</b> Orange with orange blotch.				
8 to 10 in. B&B.....	\$2.25	\$21.50		
<b>HORTULANUS WITTE.</b> Bright orange-yellow.				
12 to 15 in. B&B.....	\$3.00			
<b>HUGO HARDIJZER,</b> Bright red.				
12 to 15 in. B&B.....	\$2.25	\$21.50	\$200.00	
15 to 18 in. B&B.....	2.50	23.50	225.00	
<b>LEMONARA.</b> Apricot-yellow.				
8 to 12 in. B&B.....	\$2.25	\$21.50	\$200.00	
12 to 15 in. B&B.....	2.50	23.50	225.00	
15 to 18 in. B&B.....	3.00	28.50		
<b>NANCY WATERER.</b> Brilliant golden-yellow.				
8 to 12 in. B&B.....	\$2.25	\$21.50	\$200.00	
12 to 15 in. B&B.....	2.50	23.50	225.00	
<b>NARCISSIFLORA.</b> Sulphur-yellow. Double.				
12 to 15 in. B&B.....	\$2.50	\$23.50		
<b>NICHOLAS BEETS.</b> Yellow tinted orange.				
12 to 15 in. B&B.....	\$2.50	\$23.50		
<b>NORMA.</b> Red, double				
8 to 12 in. B&L.....	\$2.50	\$23.50	\$225.00	
<b>PETER KOSTER.</b> Orange-red.				
8 to 10 in. B&B.....	\$2.25	\$21.50		
<b>QUEEN EMMA.</b> Deep orange, salmon glow.				
12 to 15 in. B&B.....	\$3.00	\$27.50		
<b>SANG DE GENTBRUGGE.</b> Rich crimson.				
10 to 12 in. B&B.....	\$2.50	\$22.50		
<b>UNIQUE.</b> Glowing orange.				
8 to 12 in. B&B.....	\$2.50	\$22.50		
12 to 15 in. B&B.....	3.00	27.50		

## BELTSVILLE AZALEAS

Here is a group of Azaleas originated at the Plant Industry Station of the U. S. Department of Agriculture at Beltsville, Md. These are mostly good greenhouse flowering varieties as well as being hardy in colder sections. The descriptions of the named varieties are from descriptions furnished by the U. S. Department of Agriculture.

	Each	10	100	1000
<b>ANIMATION.</b> Vivid scarlet, throat faintly spotted, hose-in-hose.				
* 2 in. pot plants.....	\$2.00	\$15.00		
* 3 yr. field beds XX trans...	4.50	40.00		
<b>BLUSH.</b> Light pink, tinted lavender, hose-in-hose.				
* 2 in. pot plants.....	\$2.00	\$15.00		
* 3 yr. field beds XX trans...	4.50	40.00		
<b>CAROL.</b> White, wavy petals, hose-in-hose.				
* 2 in. pot plants.....	\$2.00	\$15.00		
* 3 yr. field beds XX trans...	4.50	40.00		
8 to 10 in. B&B.....	\$1.50	13.50		
12 to 15 in. B&B.....	2.50	22.50		
<b>CINDY.</b> Rose, tinted lavender, spotted red, hose-in-hose.				
* 2 in. pot plants.....	\$2.00	\$15.00		
* 3 yr. field beds XX trans...	4.50	40.00		
6 to 8 in. B&B.....	\$1.25	11.50		
<b>FROSTY.</b> White, hose-in-hose, petals slightly wavy.				
* 2 in. pot plants.....	\$2.00	\$15.00		
* 3 yr. field beds XX trans...	4.50	40.00		
<b>GUY YERKES.</b> Salmon-pink, hose-in-hose. Very attractive.				
* 2 in. pot plants.....	\$2.00	\$15.00		
* 2 yr. field beds XX trans...	3.50	27.50		
* 3 yr. field beds XX trans...	4.50	40.00		
<b>H. H. HUME.</b> White with faintly yellowish throat, hose-in-hose.				
* 2 in. pot plants.....	\$2.00	\$15.00		
* 2 yr. field beds XX trans...	3.50	27.50		
* 3 yr. field beds XX trans...	4.50	40.00		
<b>INNOCENCE.</b> White, throat greenish white, hose-in-hose.				
* 2 in. pot plants.....	\$2.00	\$15.00		
* 3 yr. field beds XX trans...	4.50	40.00		
8 to 10 in. B&B.....	\$1.50	12.50		
<b>LARK.</b> White, hose-in-hose, spreading. Prolific.				
* 2 in. pot plants.....	\$2.00	\$15.00		
* 3 yr. field beds XX trans...	4.50	40.00		
8 to 10 in. B&B.....	\$1.50	12.50		
<b>LUCIA.</b> Pure white, crimped, hose-in-hose.				
* 2 in. pot plants.....	\$2.00	\$15.00		
* 3 yr. field beds XX trans...	4.50	40.00		
<b>LUCINDA.</b> Rose-pink, hose-in-hose.				
* 2 in. pot plants.....	\$2.00	\$15.00		
* 3 yr. field beds XX trans...	4.50	40.00		
<b>MAJESTIC PINK.</b> Clear rose-pink, throat faintly marked.				
* 2 in. pot plants.....	\$2.00	\$15.00		
* 3 yr. field beds XX trans...	4.50	40.00		
<b>PINK PROFUSION.</b> Pink, hose-in-hose. A profuse bloomer.				
* 2 in. pot plants.....	\$2.00	\$15.00		
8 to 10 in. B&B.....	\$1.50	12.50		
<b>PLACID.</b> White with greenish tint, hose-in-hose.				
* 2 in. pot plants.....	\$2.00	\$15.00		
* 3 yr. field beds XX trans...	4.50	40.00		
<b>POLAR BEAR.</b> White. Good for forcing and outdoors.				
* 2 in. pot plants.....	\$2.00	\$15.00		
* 3 yr. field beds XX trans...	4.50	40.00		
<b>ROSE BANNER.</b> Rose with pink spots, hose-in-hose.				
* 3 yr. field beds XX trans...	\$4.50	\$40.00		
12 to 15 in. B&B.....	\$2.50			
<b>ROSE GLORY.</b> Rose with red spots, hose-in-hose.				
* 2 in. pot plants.....	\$2.00	\$15.00		
* 3 yr. field beds XX trans...	4.50	40.00		
<b>ROXANNE.</b> Vivid pink to salmon-pink, hose-in-hose.				
* 2 in. pot plants.....	\$2.00	\$15.00		
* 3 yr. field beds XX trans...	4.50	40.00		
12 to 15 in. B&B.....	\$2.50	22.50		
<b>SNOW WHITE.</b> White, throat tinged yellowish-green, hose-in-hose.				
* 2 in. pot plants.....	\$2.00	\$15.00		
* 3 yr. field beds XX trans...	4.50	40.00		
<b>TWILIGHT.</b> Shell pink, hose-in-hose. Low growing.				
* 3 yr. field beds XX trans...	\$4.50	\$40.00		
<b>WHITE CLOUD.</b> White, hose-in-hose. Branches well.				
* 2 in. pot plants.....	\$2.00	\$15.00		
* 3 yr. field beds XX trans...	4.50	40.00		
<b>WHITE CLUSTER.</b> White slightly wavy, hose-in-hose.				
* 2 in. pot plants.....	\$2.00	\$15.00		
* 3 yr. field beds XX trans...	4.50	40.00		
8 to 10 in. B&B.....	\$1.50	12.50		

### CHUGAI AZALEAS

A new group from the Chugai Nursery Co. near Osaka, Japan. These are late flowering. Flowers are usually variegated, white or pink ground with red, lilac or purple stripes, white base with colored margin, or purple with white variegation and edge. These need more and wider trial before we can recommend planting in exposed or colder sections.

The following descriptions were furnished us by The Chugai Nursery Company.

	Each	10	100	1000
<b>GUMPO.</b> Pure white 4 to 5 in. across frilled edges, late.				
* 2 in. pot plants.....	\$2.50	\$20.00		
* 2 yr. field beds XX trans...	3.50	30.00		
* 4 yr. field beds XX trans...	6.00	50.00		
6 to 8 in. B&B.....	\$1.50	12.50		
<b>GUNREI.</b> Single, ruffled, flushed madder-rose.				
* 2 in. pot plants.....	\$2.50	\$20.00		
<b>GYOKUSHIN.</b> White with tyrian-rose, often striped.				
* 2 in. pot plants.....	\$2.50	\$20.00		
* 3 yr. field beds XX trans...	5.00	40.00		
* 4 yr. field beds XX trans...	6.00			
<b>JOH-GA.</b> White with salmon and scarlet variegation.				
* 2 in. pot plants.....	\$3.50			
<b>KOW-KOKU.</b> White with salmon variegation or brush.				
* 2 in. pot plants.....	\$3.50	\$30.00		
* 4 yr. field beds XX trans...	7.50			
<b>MAI-HIME.</b> Rose colored with white variegation.				
* 2 in. pot plants.....	\$2.50	\$20.00		
* 3 yr. field beds XX trans...	5.00	40.00		
<b>SEIGETSU.</b> Dwarf. White with crimson markings.				
* 2 in. pot plants.....	\$2.50	\$20.00		
12 to 15 in. B&B.....	\$3.00			

### VUYKIANA AZALEAS

A new race of very large flowered Japanese Azaleas, produced by crossing hardy Azalea Malvatica hybrids with Azalea Mollis. Sturdy growers, prolific bloomers. From the information we have they are much hardier than the Kurume Azaleas. Flowers range from 2 to 2½ inches. All bloom late midseason. Plants grow tall.

<b>HELENA VUYK.</b> Deep carmine rose.				
* 2 in. pot plants.....	\$2.00	\$15.00		
<b>JOHANN STRAUSS.</b> Single, rose flowers, blotched.				
* 3 yr. field beds XX trans...	\$4.50	\$40.00		
* 4 yr. field beds XX trans...	6.00	50.00		
<b>JOHN SEBASTIAN BACH.</b> Purple-violet. Tall grower.				
* 3 yr. field beds XX trans...	\$4.50	\$40.00		
* 4 yr. field beds XX trans...	6.00	50.00		
<b>PALESTRINA.</b> We are recommending this to use in place of Ledifolia Alba for a tall growing white bloomer. Last season when Ledifolia Alba were both bud and bloom killed, Palestrina came through without any wood damage and plenty of white flowers. Try it for a hardier tall white.				
* 2 in. pot plants.....	\$2.00	\$15.00		
* 2 yr. field beds XX trans...	3.50	27.50		
* 3 yr. field beds XX trans...	4.50	40.00		
* 4 yr. field beds XX trans...	6.00	50.00		
10 to 12 in. B&B.....	\$1.75	15.00	125.00	
12 to 15 in. B&B.....	2.50	22.50	175.00	

### U. S. D. A. AZALEAS

Some years ago the U. S. Dept. of Agriculture introduced a collection of Azaleas mostly from Japan. We have been growing these Azaleas many years and have selected the following varieties as the best ones in this collection. They are well worth trying.

<b>BENI KIRISHIMA.</b> Old rose, semi-double.				
* 2 in. pot plants.....	\$2.00	\$15.00		
* 2 yr. field beds XX trans...	3.50	27.50		
8 to 10 in. B&B.....	\$1.50	12.50		
<b>CARMINATA SPLENDENS.</b> Very fine bright red.				
* 2 in. pot plants.....	\$2.00	\$15.00		
* 3 yr. field beds.....	4.50	40.00		
* 4 yr. field beds.....	6.00	50.00		
<b>GIBIYAMA.</b> A very good purple flowered variety.				
* 2 in. pot plants.....	\$2.00	\$15.00		
* 4 yr. field beds XX trans...	6.00	50.00		
<b>SUISHOREN.</b> Flowers almost double. Little smaller and little darker than Hinomayo.				
* 2 in. pot plants.....	\$3.00	\$25.00		

**HARDINESS OF PLANTS.** When hardiness of plants is mentioned herein it applies only to this section unless otherwise mentioned.



**FELDYK AZALEAS**

From a famous grower in Holland. Introduced as "the Sweet Pea colored strain." They are crosses between Malvatica and Kaempferi and Japanese Azaleas. Have large bright colored flowers. Force easily, strong growers and very hardy. The blossoms exhibit all the delightful colors we most associate with Sweet Peas.

Prices of following varieties:	Each	10	100	1000
* 2 in. pot plants.....		\$2.50	\$20.00	
* 3 yr. field beds XX trans...		4.50	40.00	
* 4 yr. field beds XX trans...		6.00	50.00	

**CHLORIS.** Pink. 2 in. pots, 3 yr.

**DIANA.** Salmon-pink. 2 in. pots, 3 yr.

**HANNY.** Brick-red. 2 in. pots

**HELENA.** Pink. 2 in. pots, 3 yr., 4 yr.

**JEANNE.** Violet. 2 in. pots, 3 yr.

**ORION.** Salmon-pink. 2 in. pots.

**PSYCHE.** Pure pink. 2 in. pots, 3 yr.

**PERICAT AZALEAS**

These are essentially for florists' use as they are not dependably hardy here, although we have been growing them outside several years.

**MME. PERICAT.** A large light double pink.

\* 2 yr. field beds XX trans... \$3.50 \$27.50

**SWEETHEART SUPREME.** The favorite florists pink.

\* 2 in. pot plants..... \$2.00 \$15.00

\* 2 yr. field beds XX trans... 3.50 27.50

\* 3 yr. field beds XX trans... 4.50 40.00

**MERRITT AZALEAS**

A collection of very worthwhile Azaleas produced by the late Dr. E. A. Merritt of Bethesda, Maryland. Have heard quite a bit about these Azaleas and finally secured a complete collection of them. We think they are well worth trying south of Philadelphia and possibly where the regular Kurume varieties will grow. The colors are bright and clean. Our stock plants look like they would make good forcing varieties.

We have a limited supply of most of these varieties. If you want some of them and will let us know which ones you want we will let you know what we can furnish.

# Root Cuttings

## better and quicker

with

# ROOTONE

Just Dust and Plant

No Solutions      No Waiting      No Watching

We recommend ROOTONE because we have found it of much help to us in rooting cuttings, both in saving of time and in increased roots to the cutting. We use it on all the cuttings we plant. We know it pays us both in better roots and time saved in cutting beds.

2-oz. jar **\$1.00**; 1-lb. can **\$5.00** postpaid

## AUNT MARY'S SWEET CORN

### THE SWEET CORN SUPREME

This is the most wonderful Sweet Corn we have ever grown. One grower describes it as "the best Sweet Corn in the world."

Has the most delicious flavor and keeps a long time before becoming too hard to use. In fact, usually requires artificial heat to cure it for seed purposes.

Aunt Mary's Corn, by its excellent quality, sweetness, and flavor makes a stronger appeal to the Corn-loving public than most any other variety and that appeal continues long after you are tired of other Sweet Corns.

Liberal size packets, 35c each; 3 for \$1.00, postpaid.

If after growing this wonderful Sweet Corn you are not entirely satisfied, we will refund every cent you paid us for it.

## HORTICULTURAL BOOKS AVAILABLE THROUGH US, POSTPAID

### SHRUBS AND VINES FOR AMERICAN GARDENS

Donald Wyman. \$7.50.

A brand new book and I find it the most informative and interesting one I have read in a long time. There is so much good in it I cannot begin to tell about it. If you want to send us \$7.50 for one and if after getting it you are not fully satisfied send it back and we will return the \$7.50.

### THE AFRICAN VIOLET. Helen Van Pelt Wilson. \$3.50.

A beautiful book covering every aspect of culture, listing 175 varieties. Profusely illustrated. Highly recommended for Saintpaulia fans everywhere!

### HOW TO INCREASE PLANTS. Hottes. \$3.50.

Presents all the methods followed by the commercial propagator. Written especially so that the amateur can readily increase his own plants.

### BOOK OF SHRUBS. Hottes. \$4.00.

A wealth of information in helping you make a success in growing and selling shrubs. 448 pages.

### BOOK OF TREES. Hottes. \$4.00.

Propagating, transplanting, growing and pruning thoroughly treated in this 448 page book. Invaluable to every nurseryman.

### LANDSCAPING THE HOME GROUNDS. Ramsey. \$3.50.

Step-by-step, with photographs and plans to illustrate each point, this book shows just how to develop your home grounds for greatest beauty. Beginning with the development of a plan, the author gives concrete suggestions for landscaping the front lawn, creating a private "outdoor living room" in the rear, providing a useful service area, planting special purpose gardens, and constructing walks, driveways, pools, terraces and other features.

### NEW DESIGNS OF SMALL PROPERTIES.

M. E. Bottomley. \$4.00.

There are dozens of exciting plot designs to inspire the home owner in this stimulating idea-book on landscape design. Each type of design—formal, informal, modern, and gardenesque—is treated separately and illustrated with typical layout plans.

### THE NURSERY MANUAL. Bailey. \$6.75.

Indispensable to everyone who propagates plants! This manual contains an alphabetical list of plants with full directions under each, telling how to propagate by seed, layering, cutting, budding, or grafting. Dr. Bailey includes an invaluable description of the main insects and diseases and their control. 240 illus.; 465 pages.

### HORTUS II. (Bailey) \$12.50.

Easy to use, accurate and non-technical, this great book comes closer than any other single volume to answering all your garden questions. It contains complete information on every kind of ornamental, fruit and vegetable plant grown today. 778 pages.

### MANUAL OF CULTIVATED TREES AND SHRUBS.

Alfred Rehder. \$12.50.

This standard reference will be welcomed by all who are interested in the cultivated trees and shrubs hardy in North America. It presents a systematic and descriptive enumeration of 2,550 species and their many varieties. Identification is facilitated by analytical keys. An exact description of each tree is given together with brief notes on its economic and ornamental properties. A glossary, complete index of author's names and a map showing zones of hardiness are also included. Map; 996 pages; 5 7/8 x 8 3/4 inches.

### HOLLIES. H. Harold Hume. \$6.75.

Nurserymen and gardeners (amateur and professional) all have been waiting eagerly for a book of this sort. This is the most complete book of Hollies ever published.

In this book is the help and information as to varieties, propagation, planting, culture and orcharding of Hollies.

The many varieties of American, English, Chinese and Japanese are fully described and discussed. Many black and color illustrations. Price \$6.75.

### GROUND COVER PLANTS. Donald Wyman. \$4.75.

A guide to neat and decorative substitutes for grass. Here is the first book ever published dealing exclusively with ground covers, those low-growing plants which are used to carpet the ground in areas where grass is impractical. Full information what, where, when and how. A lot of useful information not found elsewhere.

### SOIL STERILIZATION. Lawrence. \$4.25.

Covers the whole range of soil sterilization. Invaluable to nurserymen, gardeners, students and teachers.

## HORTICULTURAL BOOKS AVAILABLE THROUGH US, POSTPAID

### AZALEAS—Kinds and Culture by H. H. Hume

This new book, written by an outstanding authority, presents a wealth of up-to-date information on Azaleas. All details in the successful growing of Azaleas are carefully explained. Describes typical soils; how to grow them to the most favorable condition; best method of planting and growing on; how to feed, mulch, and water them; control pests and insects and various methods of propagating them. Beautiful full color and black and white plates. Worth many times its cost of \$6.00 postpaid.

### AZALEAS and CAMELLIAS. Hume. \$2.75.

Just plain, everyday information on propagating, planting and growing Azaleas and Camellias. Invaluable to the beginner.

### HOLLIES. A new book by H. H. Hume. \$6.75.

Nurserymen and gardeners (amateur and professional) all have been waiting eagerly for a book of this sort. This is the most complete book on Hollies ever published.

In this book is the help and information as to varieties, propagation, planting, culture and orcharding of Hollies.

The many varieties of American, English, Chinese and Japanese are fully described and discussed. Many black and color illustrations. Price, \$6.75

### THE NURSERY MANUAL. Bailey. \$6.75.

Indispensable to everyone who propagates plants! This manual contains an alphabetical list of plants with full directions under each, telling how to propagate by seed, layering, cutting, budding, or grafting. Dr. Bailey includes an invaluable description of the main insects and diseases and their control. 240 illus.; 465 pages.

### HORTUS II. (Bailey) \$12.50.

Easy to use, accurate, and non-technical, this great book comes closer than any other single volume to answering all your garden questions. It contains complete information on every kind of ornamental, fruit and vegetable plant grown today. 778 pages.

### MANUAL OF CULTIVATED TREES AND SHRUBS

Alfred Rehder. \$12.50.

This standard reference will be welcomed by all who are interested in the cultivated trees and shrubs hardy in North America. It presents a systematic and descriptive enumeration of 2,550 species and their many varieties. Identification is facilitated by analytical keys. A exact description of each tree is given together with brief notes on its economic and ornamental properties. A glossary, complete index of authors' names and a map showing zones of hardiness are also included. Map; 996 pages; 5 $\frac{7}{8}$  x 8 $\frac{3}{4}$  inches.

## PLANT PROPAGATION PRACTICES

A new book on propagation by James S. Wells. It is about the most practical one of its kind that we have ever seen. If you propagate plants and want to order this book we will let you return it if you do not think it worth the price of \$7.50 and we will return your remittance. Contains 344 pages, and many illustrations.

## THE ARNOLD ARBORETUM GARDEN BOOK

A new book by Donald Wyman, 354 pages and priced at \$5.95. Just one plant or tree will pay for it and we will guarantee you will want to keep it. If you don't think it worth this send the book back to us and we will refund your \$5.95. We have found several single items in it worth more to us than the cost of the entire book.

## PRINTING

After selling our printing department eight years ago, one of the young men (Charles L. Parker), who had been working for us, decided to start a printing business of his own. He will be very glad to quote on any work you may want done. With much pleasure I recommend him and am sure you will find him reliable in every way, and we both will appreciate any order you may place with him. Send all correspondence about printing direct to

**THE PARKER PRINTING CO.**  
PITTSVILLE, MD.

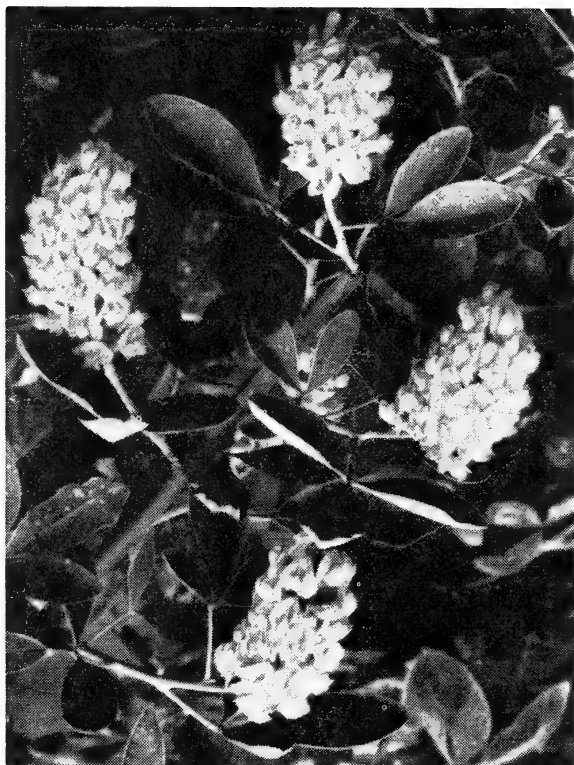

### CYTISUS BATTANDIERI

Mr. Will Ingwersen writing in the July 21, 1956 issue of Gardeners Chronicle says "There are few more beautiful shrubs in a small garden than Cytisus Battandieri. It is seldom disturbed by weather conditions, and my own specimen has emerged triumphantly from one of the worst winters I can remember for many years and is now a sheet of iridescent silver leaves, among which gleam, with all the brilliance of sunlight, great clusters of rich golden flowers. Not the least of this fine plant's many attractions is the intense fragrance of ripe fruits which the flowers exhale. It is like no other flower scent that I know."

	Each	10	100	1000
* 1 yr. seedlings 6-12 in.....		\$6.00	\$50.00	
18 to 24 in.....	\$2.00	17.50	150.00	

### RED LEAF JAPANESE BARBERRY

(Berberis Thunbergi Atropurpurea)

We have a very nice lot of Red Leaf Japanese Barberry in lining-out sizes. Last season did not have near enough to fill our orders for this but have a larger stock this season and will appreciate your orders for it.

	10	100	1000
* 6 to 9 in. 2 yr. S.....		\$6.00	\$50.00
* 9 to 12 in. 2 yr. S.....		7.50	65.00
*12 to 18 in. 2 yr. S.....		12.50	100.00

### ALUMINUM PLANT TAGS

Very convenient to use. Lasts years.  $\frac{3}{4}$  inch wide,  $3\frac{1}{2}$  inches long.

Made of thin aluminum. Can be embossed with ordinary lead pencil just like writing on an ordinary wood label. Permits writing label right in field.

100 for \$3.50, 500 for \$15.00, 1000 for \$25.00 Postpaid.

Put a few of the Franklinia in your display garden so your customers may see them in bloom. You will be surprised at the extra sales you will make. The leading garden magazines have featured them. See page 15.



VIBURNUM CARLESI



SALIX GRACILISTYLA  
New Rose Gold Pussywillow

CAMELLIA SASANQUA, ROSEA

Wonderful for its late fall and  
early winter blooms.

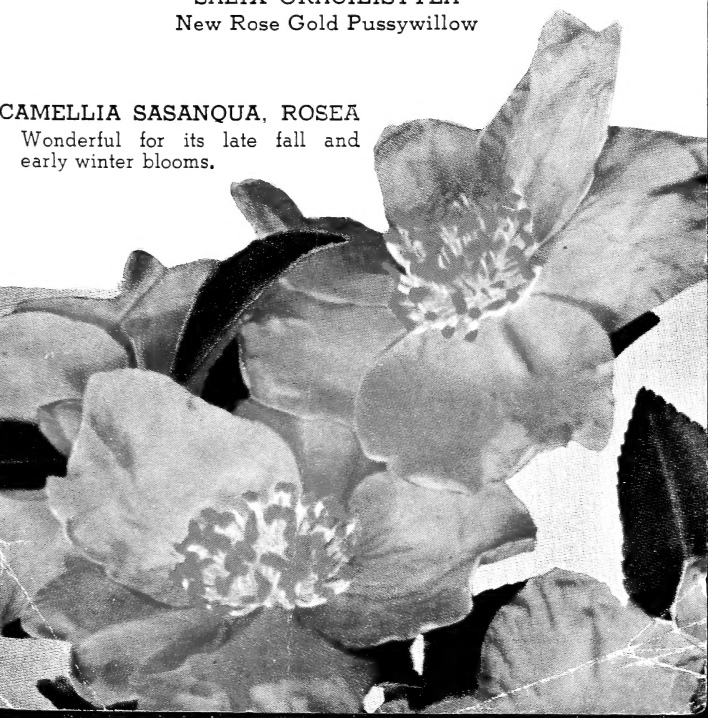



**MAGNOLIA SOULANGEANA**

We have some very nice plants this season.

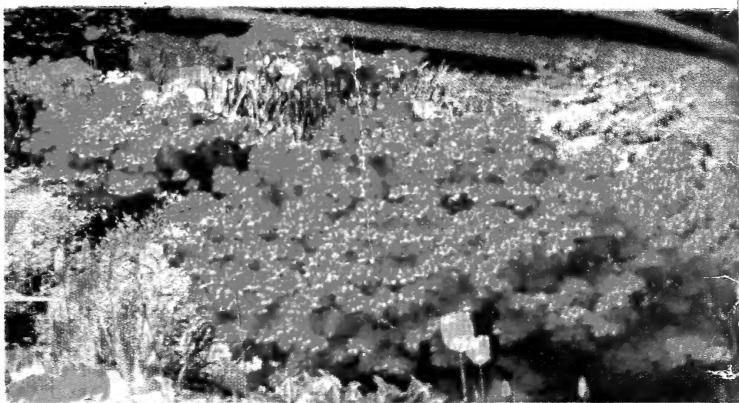

**The Always Popular AZALEA HINODEGIRI**



**FRANKLINIA ALATAMAHA.** A large shrub or small tree with large, fragrant, white flowers and deep orange stamens. Blooms in late summer and early fall.



